



**GLOBAL A.I.
ENTREPRENEUR
SUMMIT**

LIVE IN THE METAVERSE

7TH - 8TH SEPTEMBER 2023

9AM - 1PM UK TIME



geniusU



**ENTREPRENEURS
INSTITUTE**



DAY TWO

TREND 1: World in Chaos

TREND 2: The Talent Gap

TREND 3: The Age of AI

TREND 4: Superhuman Intelligence

TREND 5: Learning Networks





THE EARTH NEEDS MORE HEROES

THE GENIUS JOURNEY

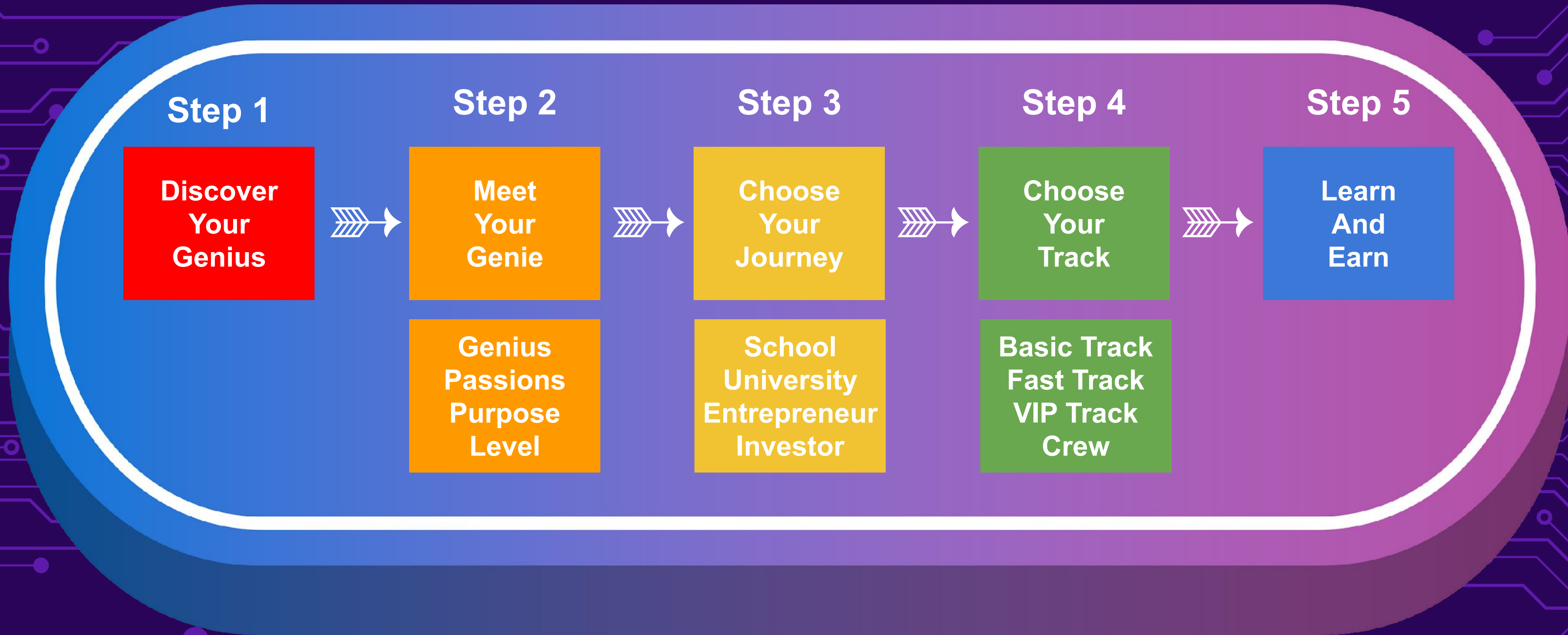

THE HERO'S JOURNEY

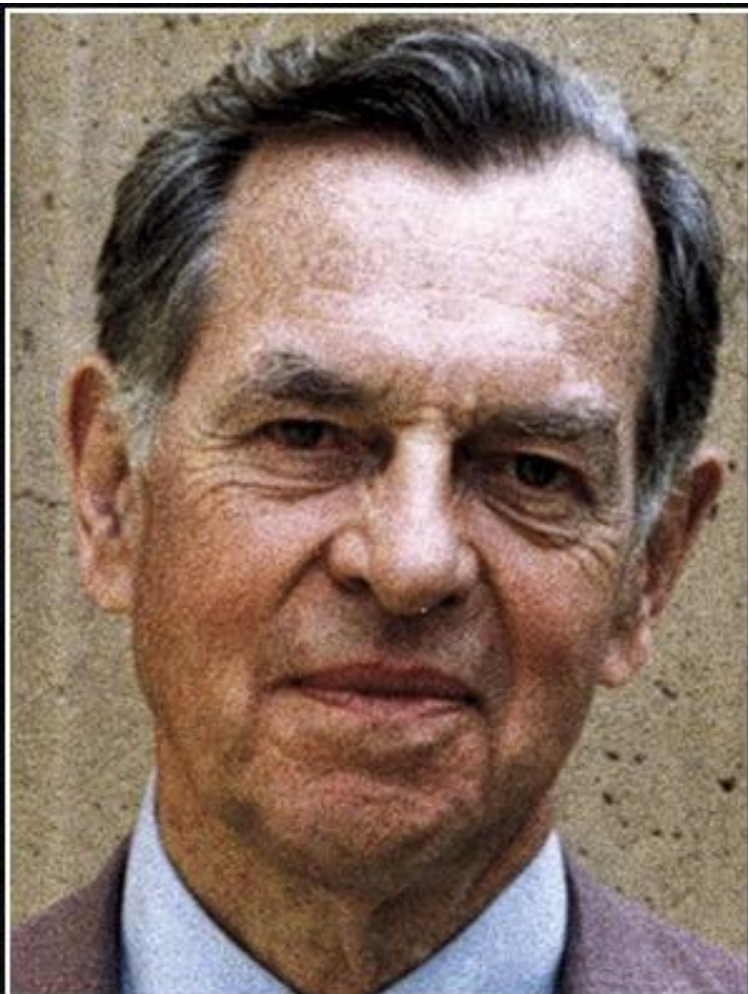

The hero's journey always begins with the call. One way or another, a guide must come to say, 'Look, you're in Sleepy Land. Wake. Come on a trip. There is a whole aspect of your consciousness, your being, that's not been touched. So you're at home here? Well, there's not enough of you there.' And so it starts.

— Joseph Campbell —

AZ QUOTES

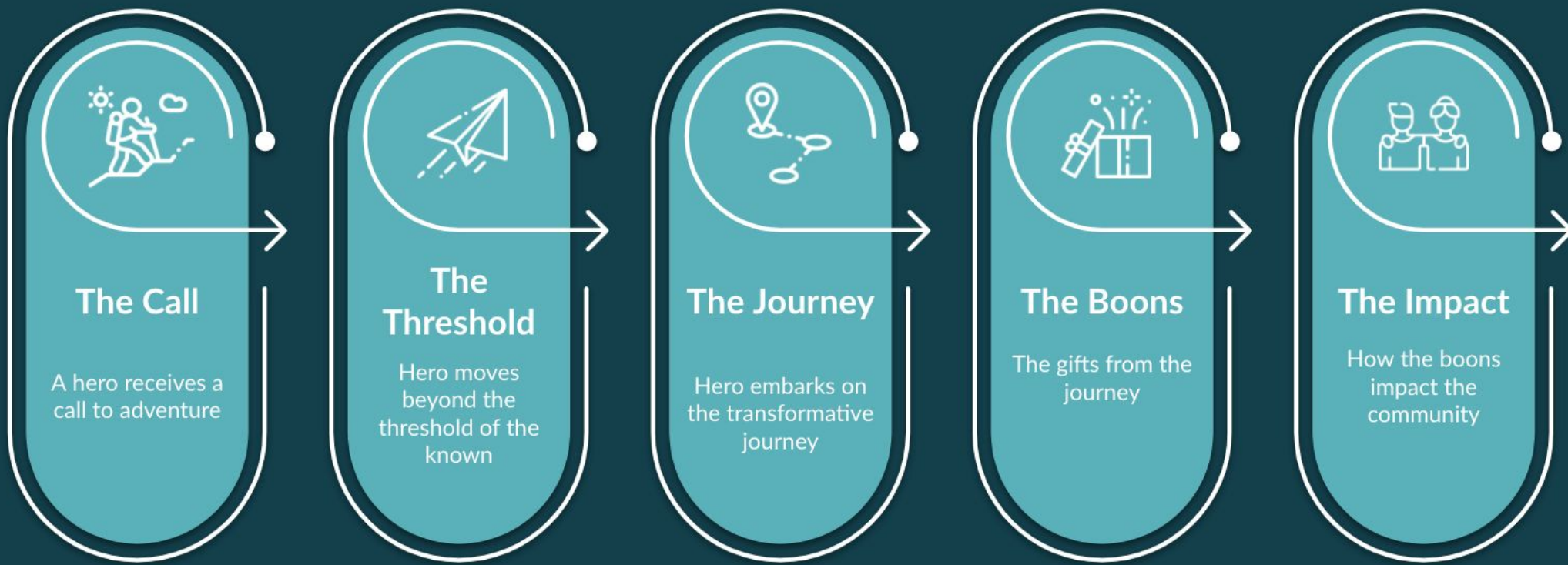

TRUST & FLOW: ENTREPRENEUR DYNAMICS

The No.1 agile system for entrepreneurs

Ultraviolet - Legend

Violet - Composer

Indigo - Trustee

Blue - Conductor

Green - Performer

Yellow - Player

Orange - Worker

Red - Survivor

Infrared - Victim

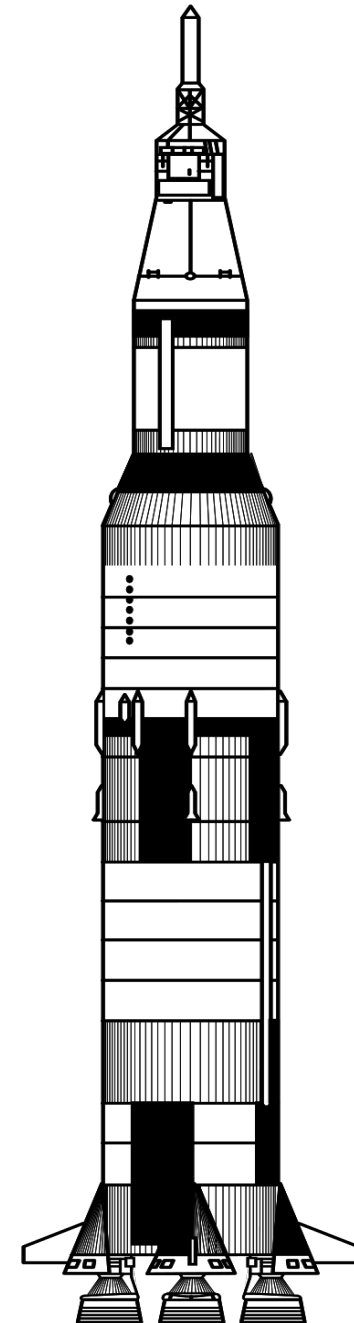

Level 8

Level 7

Level 6

Level 5

Level 4

Level 3

Level 2

Level 1

Level 0

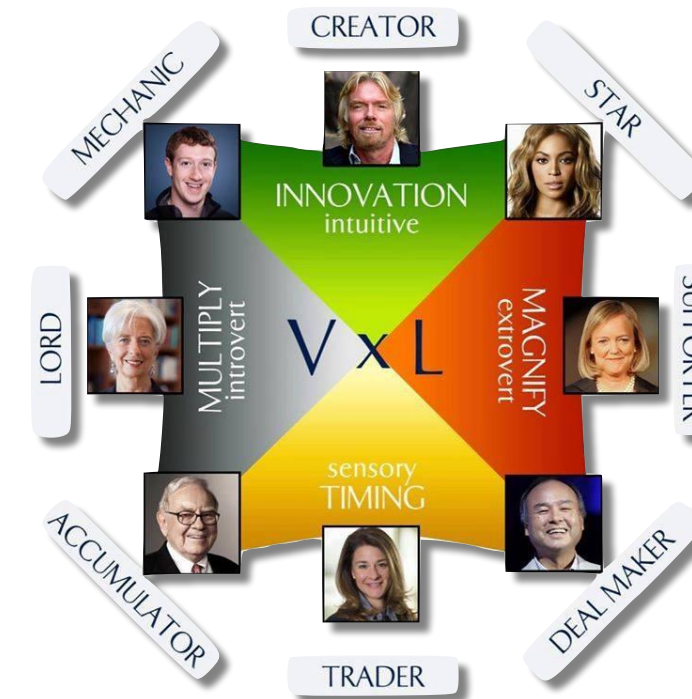

Talent Dynamics

Wealth Dynamics

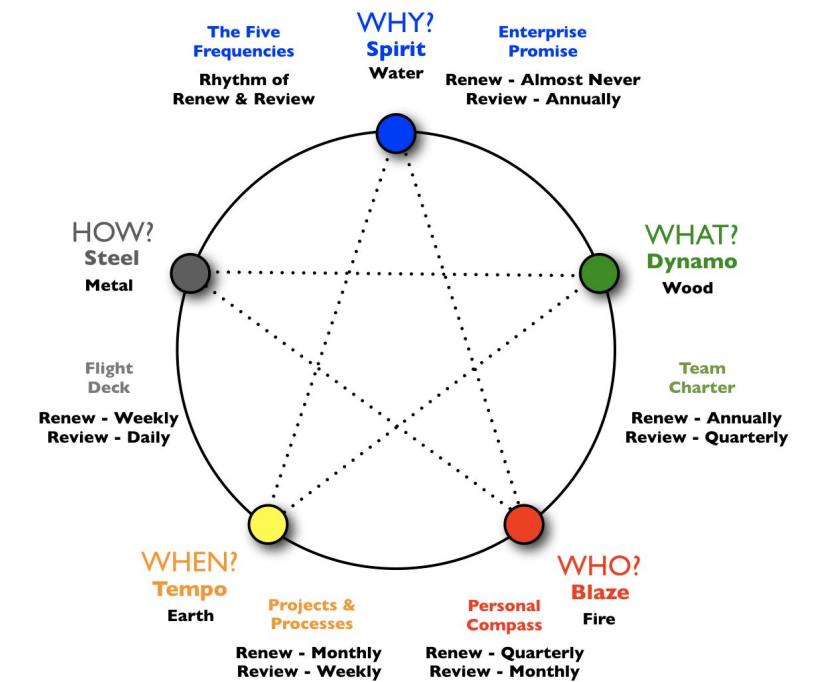

Society 5.0

Leadership 5.0

Entrepreneur 5.0

1

Entrepreneur Impact Test

What's your level of flow and level of impact?

2

Wealth Dynamics

How to grow your flow

3

Impact Dynamics

How to grow your impact

MEET YOUR GENIE

生き甲斐
ikigai

ikigai is the Japanese concept of “**a reason for being.**” Everyone has an ikigai. To find it requires a journey of self discovery. But the search is worth it.

Your ikigai is the meaning to your life.



TREND SIX

THE FOURTH TURNING



THE FOURTH TURNING

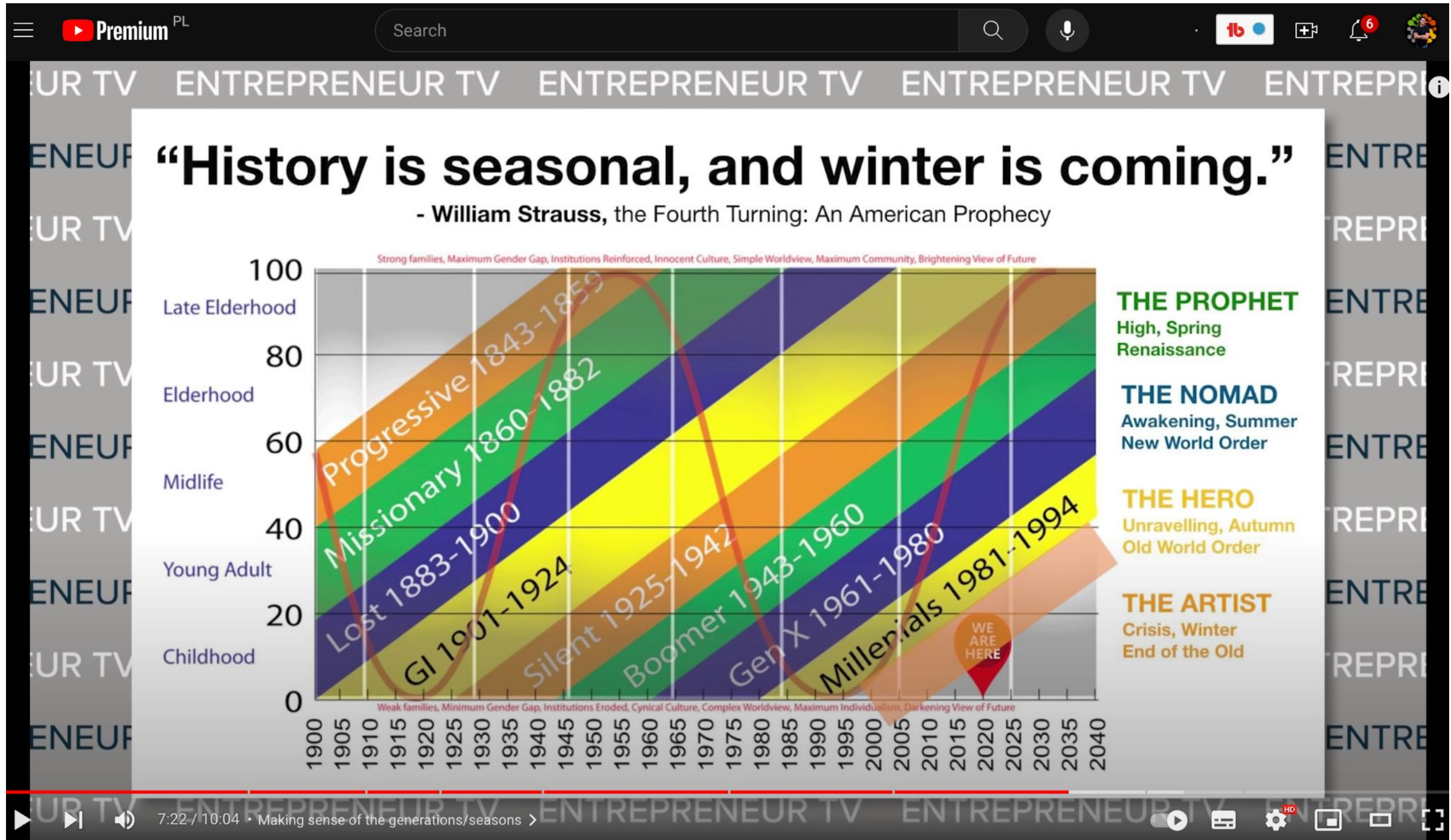

Modern society has reached its limits. Society 5.0 will liberate us

People will be expected to exercise rich imaginations to identify a variety of needs and challenges scattered across society and the scenarios to solve them, as well as creativity to realize such solutions by using digital technologies and data. Society 5.0 will be an Imagination Society, where digital transformation combines with the creativity of diverse people to bring about "problem solving" and "value creation" that lead us to sustainable development. It is a concept that can contribute to the achievement of the Sustainable Development Goals (SDGs) adopted by the United Nations.

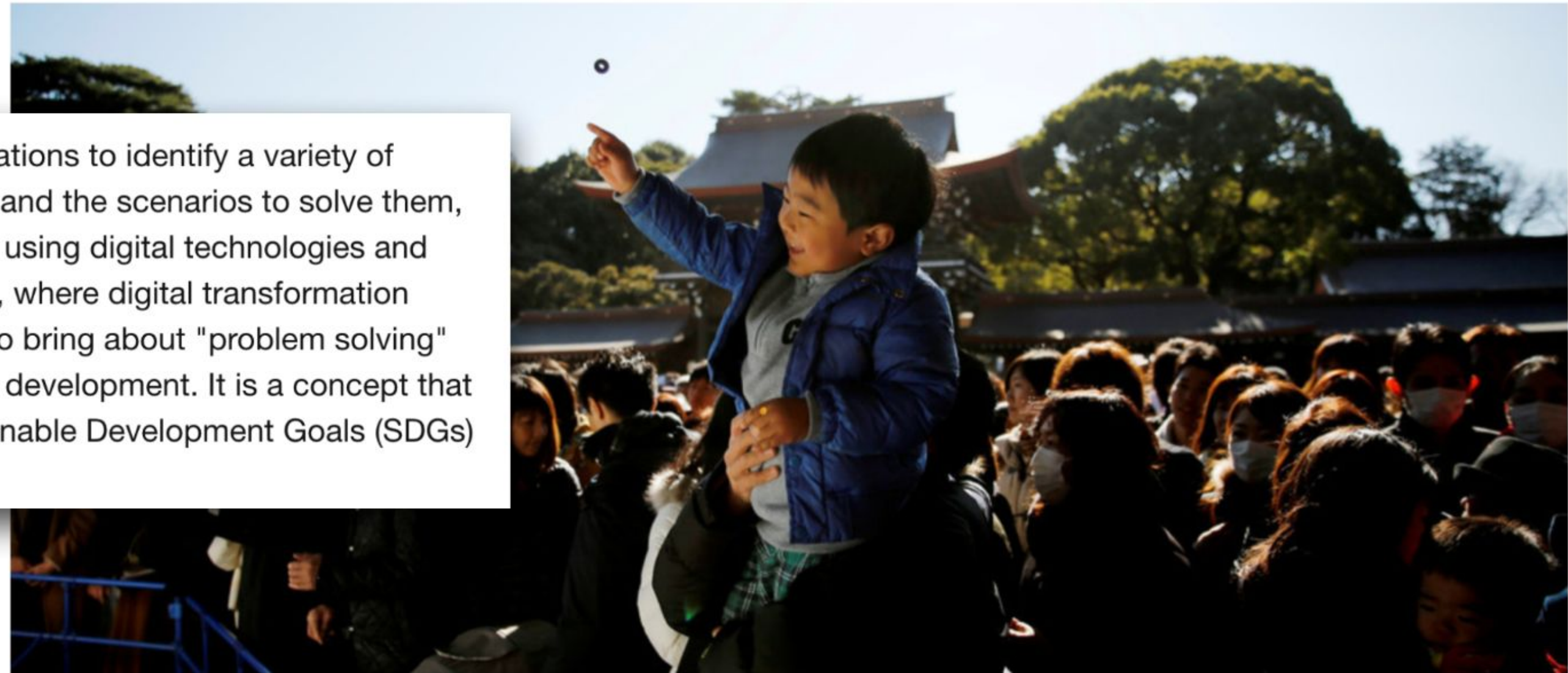

Facing the future: A boy celebrates the New Year in Tokyo

Image: REUTERS/Kim Kyung-Hoon

SOCIETY 5.0

THE 5TH REVOLUTION

Society 1.0

Hunter-gatherer Society

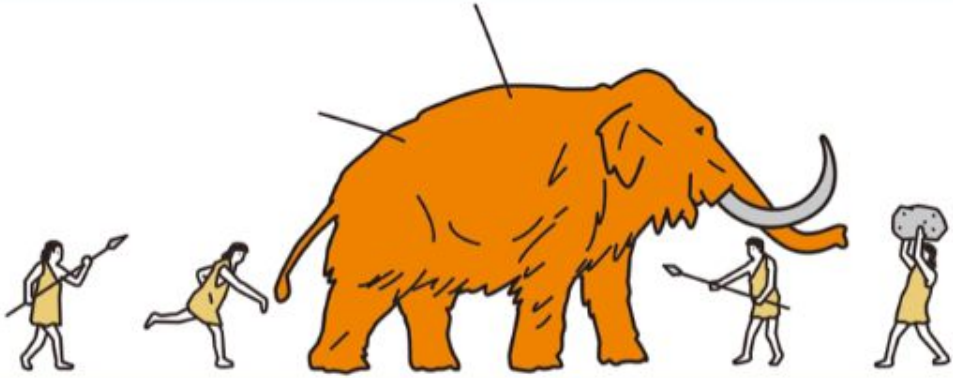

Society 2.0

Agrarian Society



Society 3.0

Industrial Society

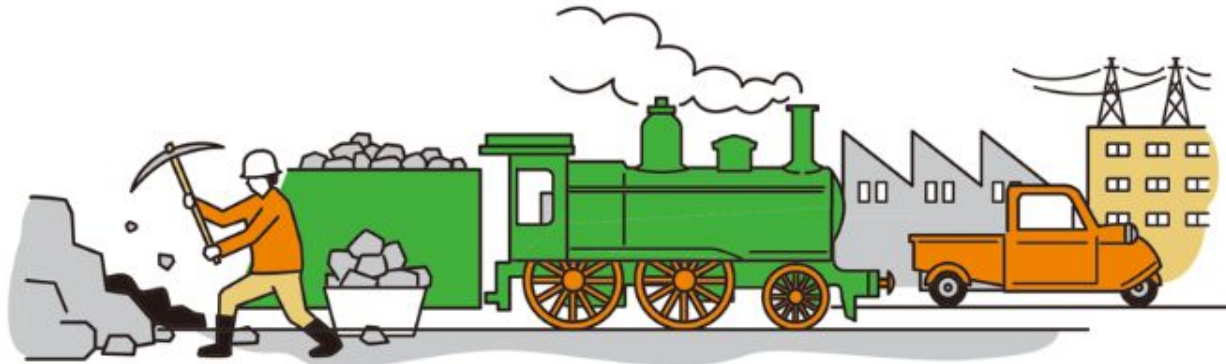

Society 4.0

Information Society



Entering Society 5.0

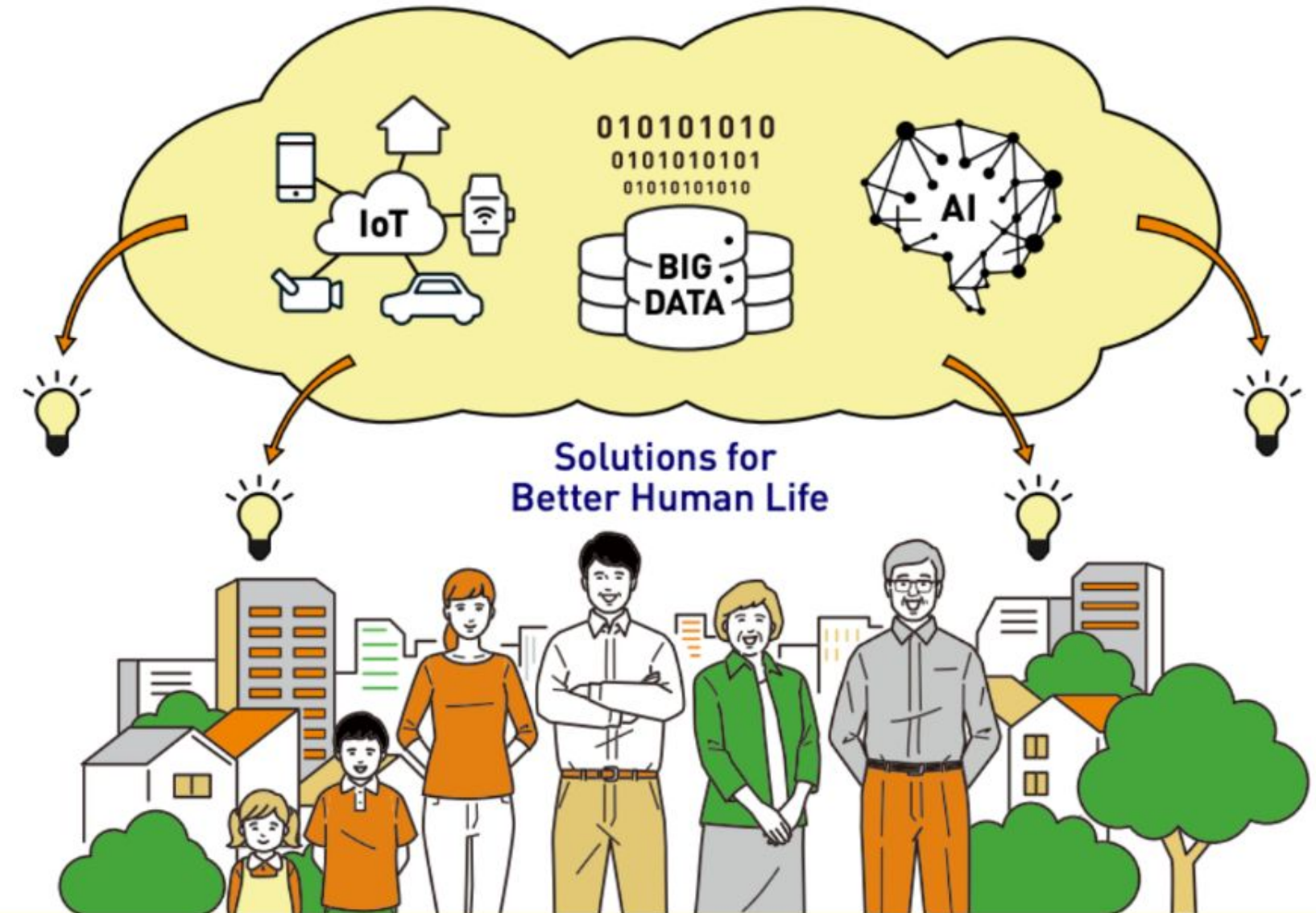

Big Data collected by IoT will be converted into a new type of intelligence by AI and will reach every corner of society. As we move into Society 5.0 all people's lives will be more comfortable and sustainable as people are provided with only the products and services in the amounts and at the time needed.

SOCIETY 5.0 AN ENTREPRENEUR BLUEPRINT



Japan's 'Society 5.0' initiative is a road map for today's entrepreneurs

Boldly identified as “[Society 5.0](#),” Japan describes its initiative as a purposeful effort to create a new social contract and economic model by fully incorporating the technological innovations of the fourth industrial revolution. It envisions embedding these innovations into every corner of its ageing society. Underpinning this effort is a mandate for sustainability, bound tightly to the new United Nations global goals, the SDGs. Japan wants to create, in its own words, a “super-smart” society, and one that will serve as a road map for the rest of the world.

Japan hosts its first-ever G20 summit in 2019, and this grand initiative will be on the agenda at the official B20 (Business 20) summit headed by the chairman of **Hitachi** .

<https://techcrunch.com/2019/02/02/japans-society-5-0-initiative-is-a-roadmap-for-todays-entrepreneurs/>

Entrepreneur 4.0 chose between employee or employer. Between being a tech startup, social entrepreneur or digital nomad. Between online or offline.

Entrepreneur 5.0 creates a job instead of getting a job: As both employee and employer. They value making money, making a difference, and living their best life: Income, impact and insight.

They use AI, AR and the digital layer to be both offline and online, hi touch and hi tech. They are the new renaissance man and woman.

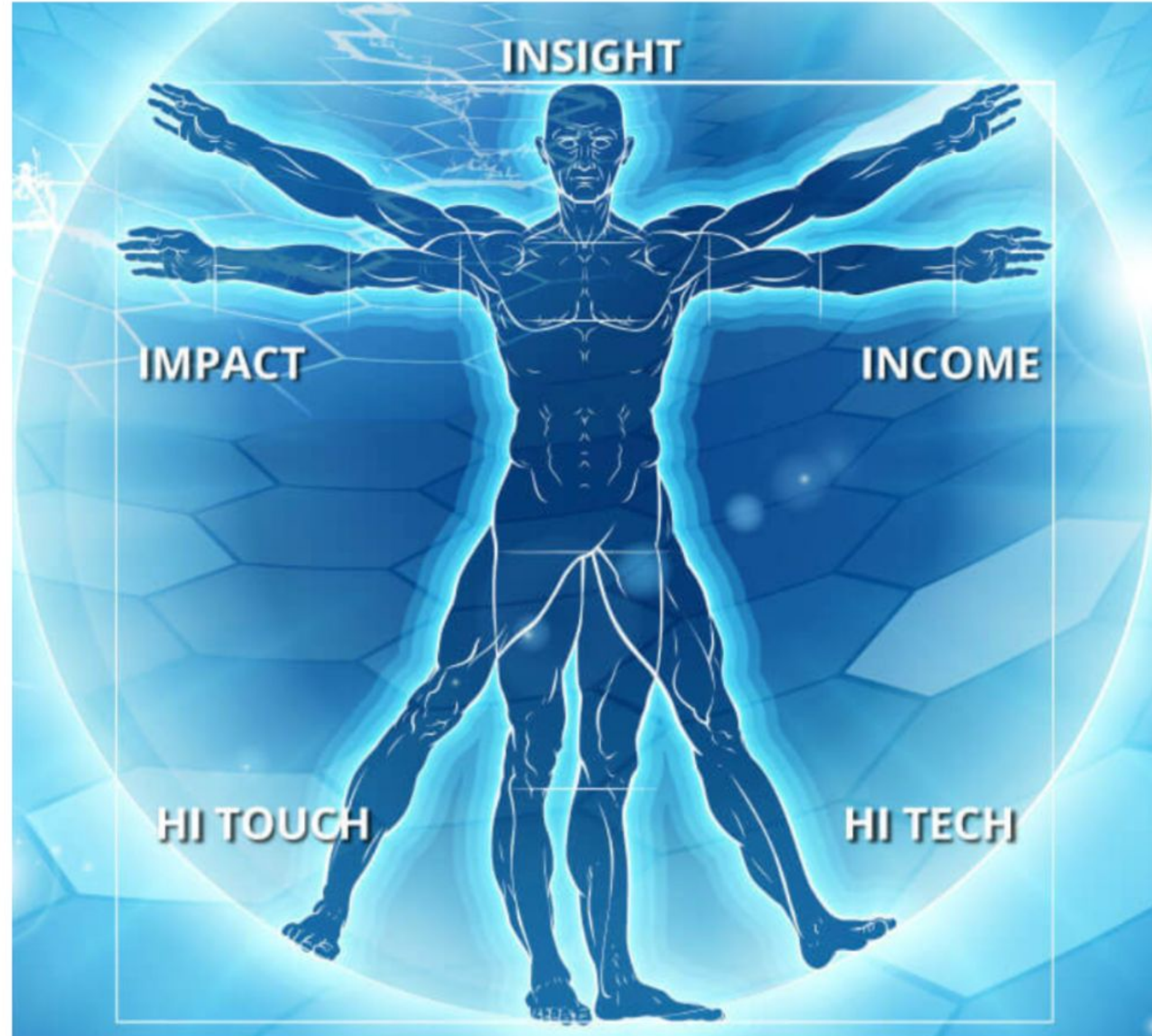

SOCIETY 5.0

THE 5TH REVOLUTION

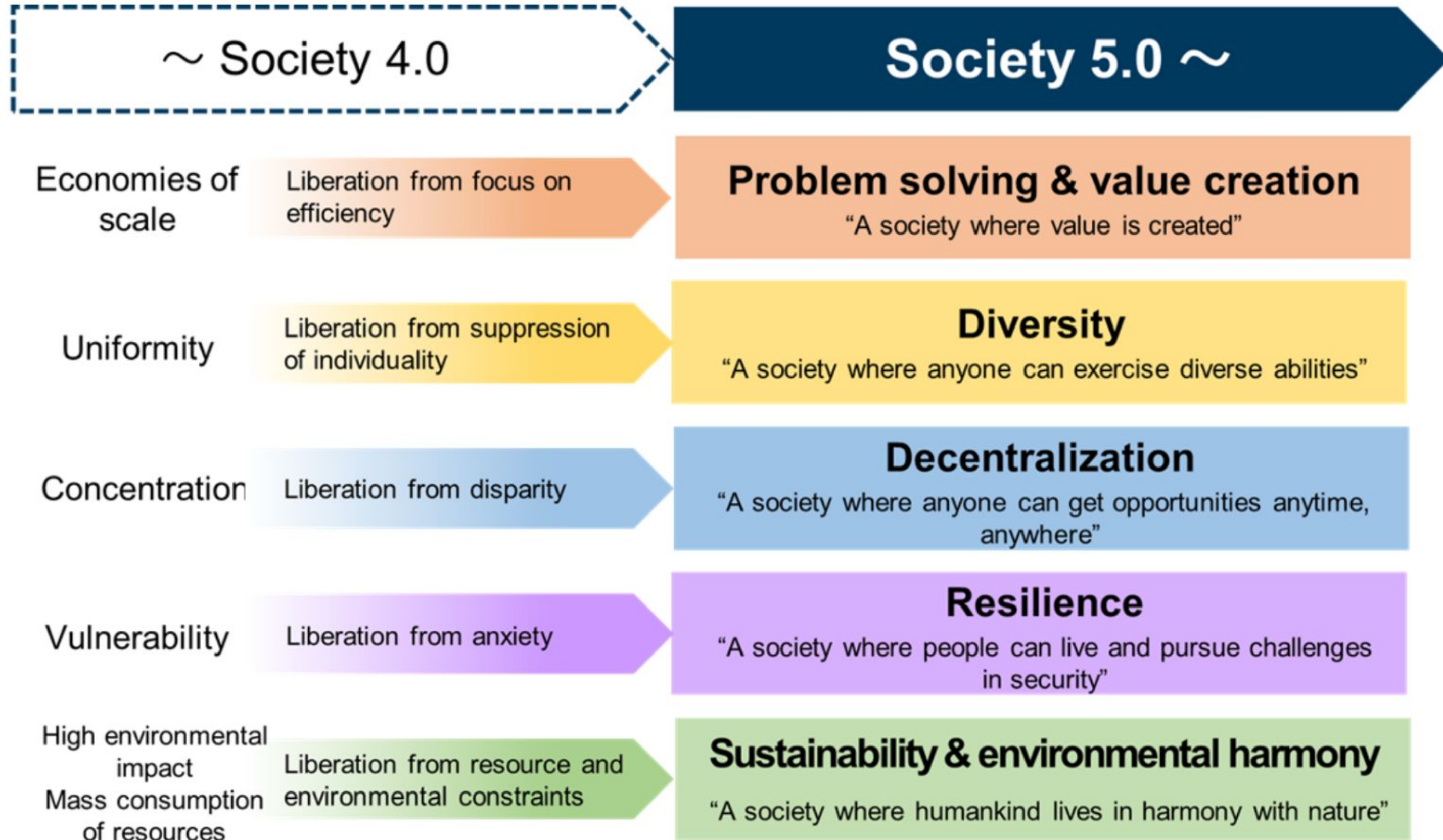

MASLOW'S HEIRARCHY OF NEEDS

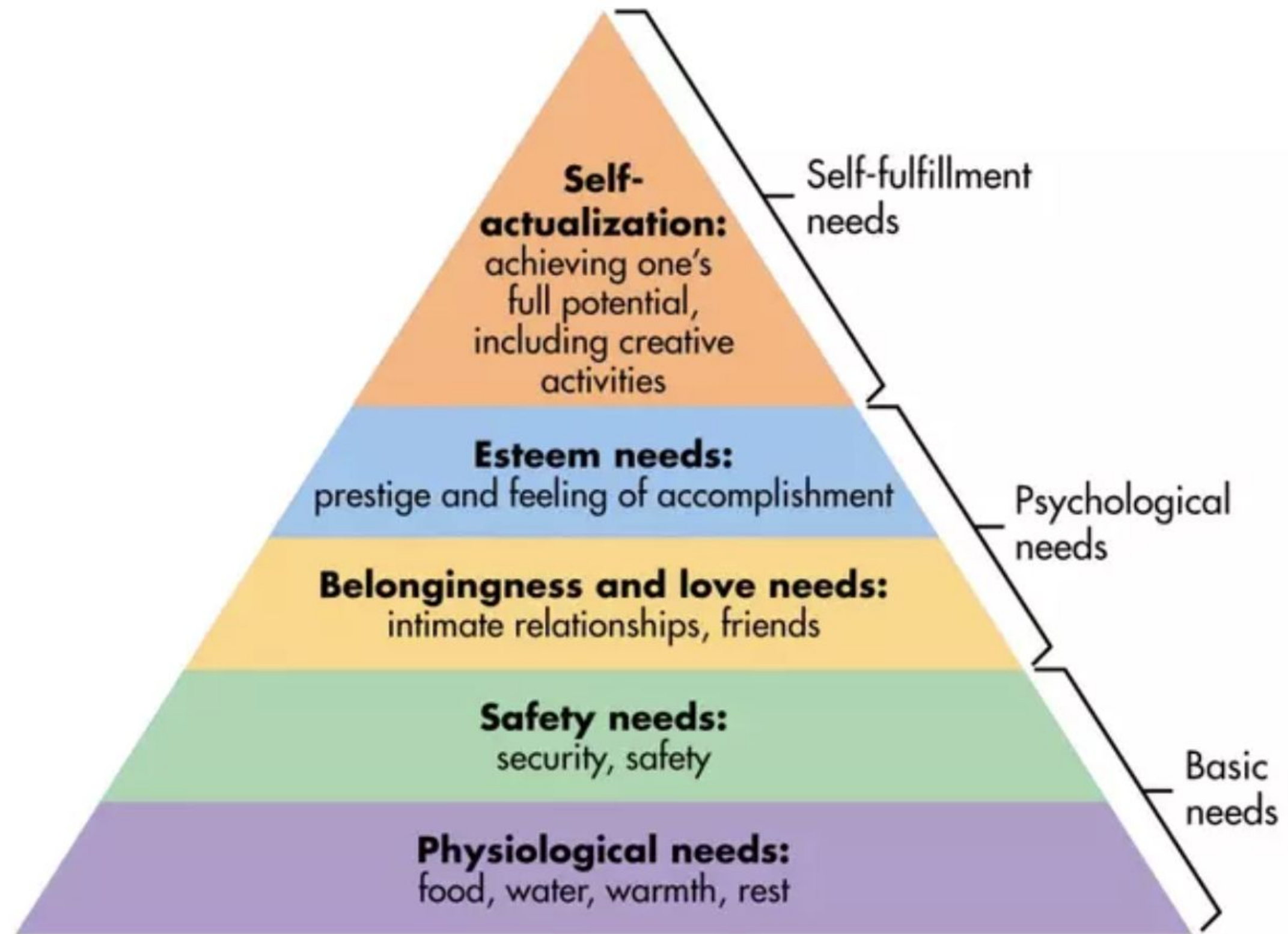

TREND SEVEN

RISE OF THE

METaverse



GLOBAL A.I.
ENTREPRENEUR
SUMMIT

Singularity Is Fast Approaching, and It Will Happen First in the Metaverse

Is the metaverse going to change life as we know it? What does this mean for our future?

By [Abdalla Kablan](#) November 15, 2021





Artificial Intelligence

Machine ability to understand, learn, and act on information and events, designed to augment, provide assistance to or perform tasks independently from humans

AI Stages	Artificial Narrow Intelligence (ANI) Execute specific focused tasks, without ability to self-expand functionality	➔	Artificial General Intelligence (AGI) Perform broad tasks, reason, and improve capabilities comparable to humans	➔	Artificial Super Intelligence (ASI) Demonstrate intelligence beyond human capabilities
Timing	Today		About 2040?		Soon after AGI
Implications	Outperform humans in specific repetitive functions, such as driving, medical diagnosis and financial advice		Compete with humans across all endeavors, such as earning university degrees and convincing humans that it is human		Outperform humans, helping to achieve societal objectives or threatening human race

26.0237



ENTREPRENEURS
INSTITUTE

Genius Metaversity 2.0

September Launch
Global Entrepreneur Summit

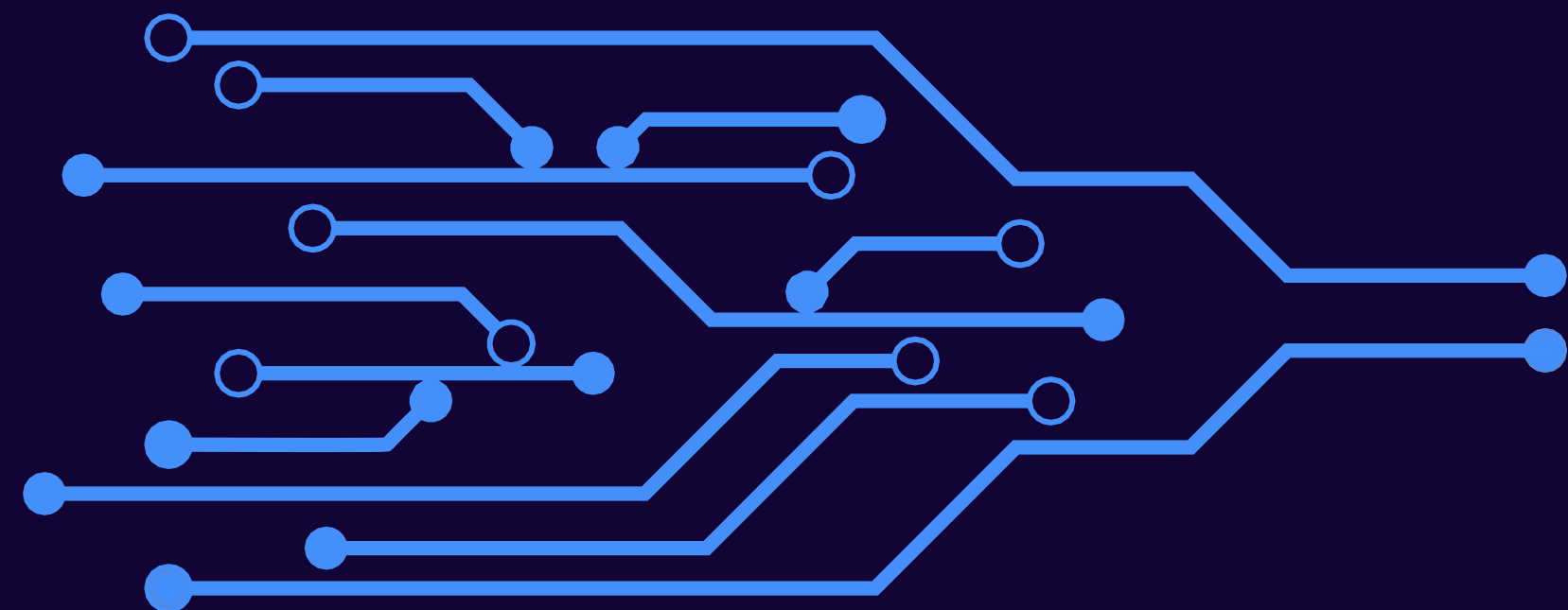

Genius Metaversity 2.0

1. Expand to 3 campuses on same design as v1.0
2. Design as space station with schedule of teleport openings for sessions
3. Give Level 4 partners their own global classroom and private access
4. Add Partner Portal with visual pathways / links

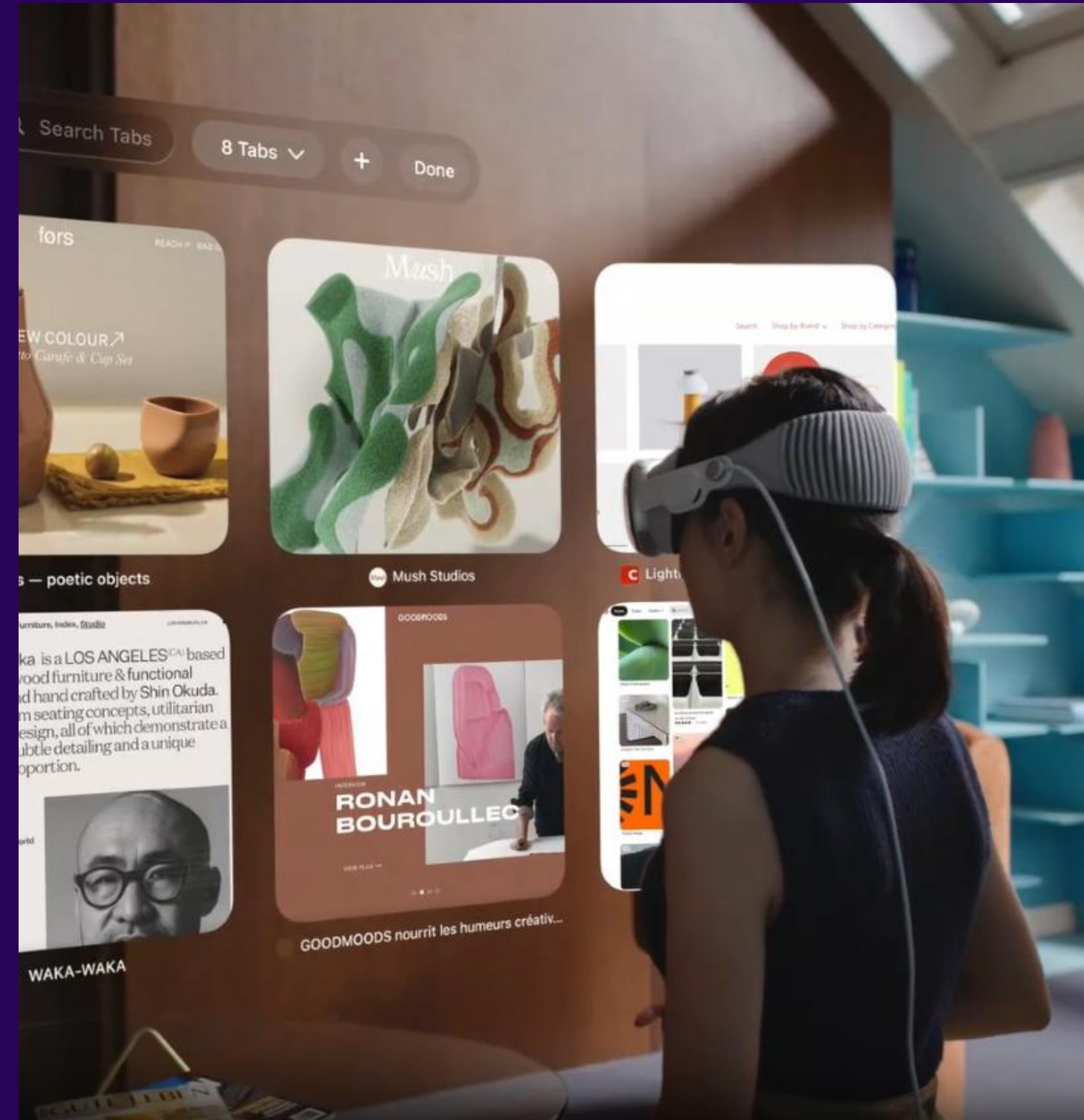

Genius Metaversity Design 2.0

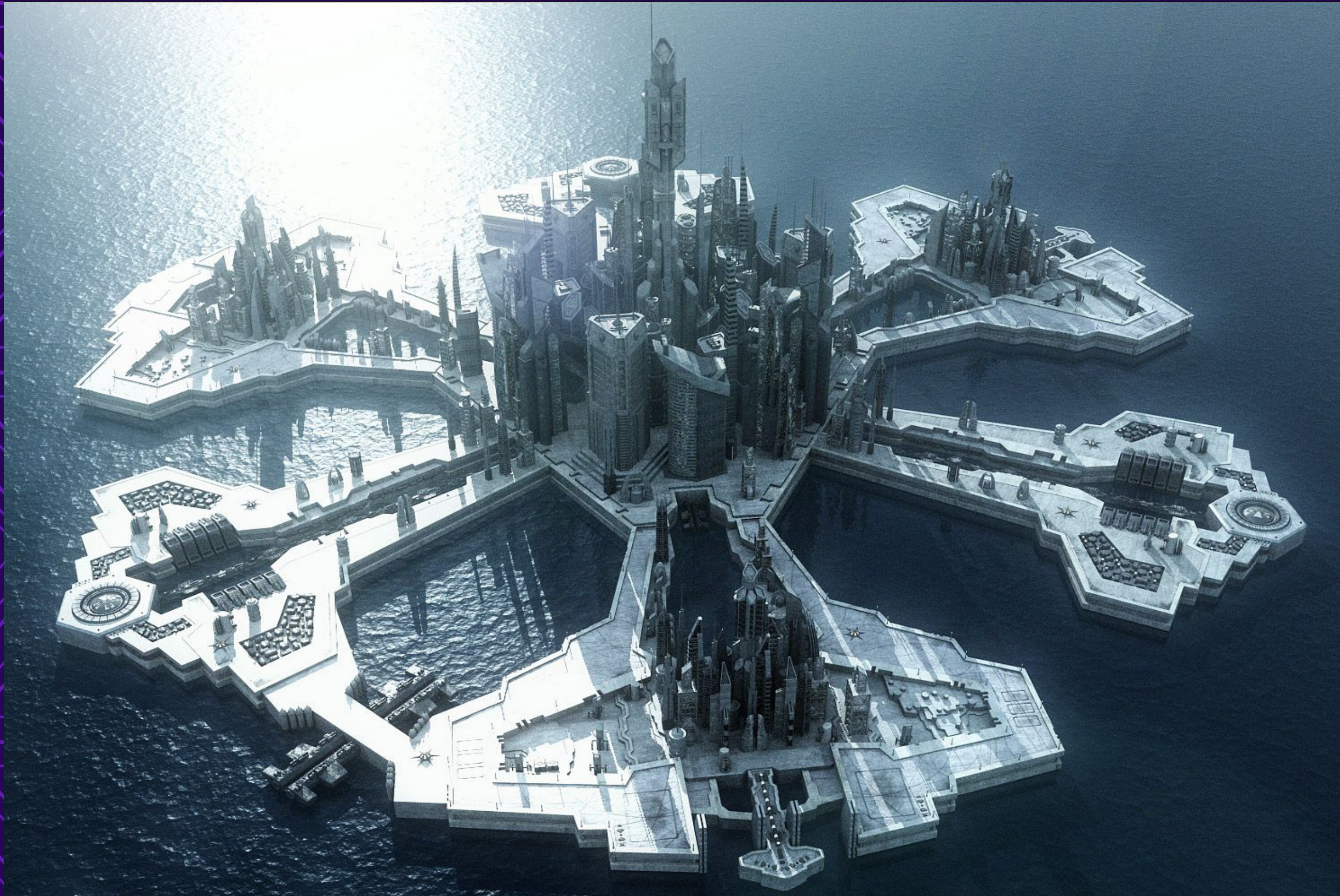

DESIGN: Based on Stargate Atlantis. Central entry with map leading to five spokes (School, University, Entrepreneur, Investor, Campuses & Partner Portal).

In each campus: Genius Avenue with progression pathway from L1 to L5 (Freemium to Premium). Genius Square for main events. Around square: Premium and L4 Global Classrooms.

Partner Portal dedicated to faculty and community partners, where partners can meet throughout their certifications.

Genius Metaversity Design 2.0

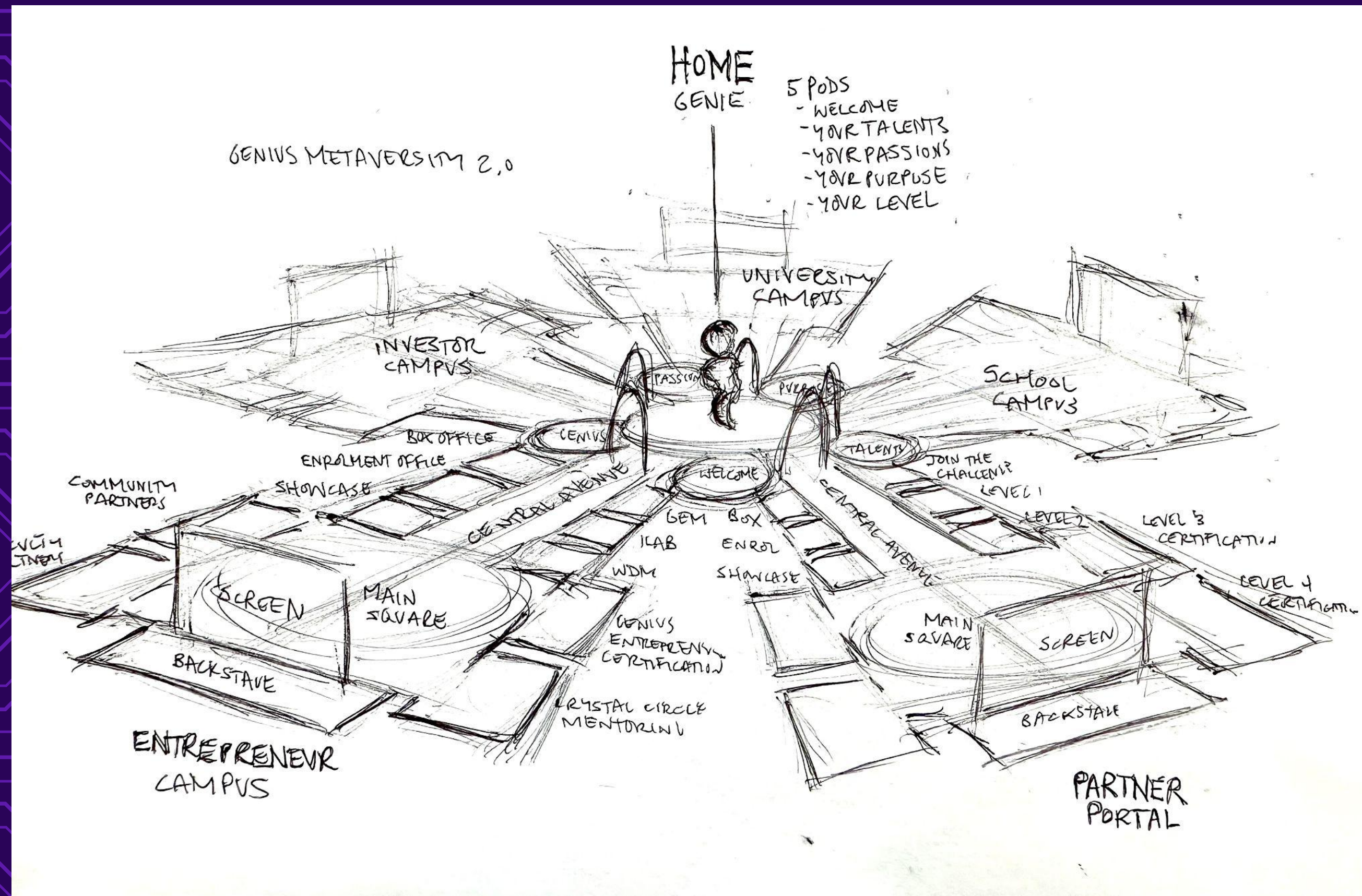

DESIGN: Students enter HOME with Genie in the center, and five pods: Welcome, Your Talents, Your Passions, Your Purpose, Your Level to assess their Ikigai.

Five gateways lead to five spokes of the Metaversity: Each of the four campuses and partner portal have six pods along the central avenue and four pods around the main square.

Students and partners can see the schedule of events and courses within each campus, as well as track their GEMs that they earn as they progress in their journey.

Genius Metaversity Design 2.0

HOME

Genie in center

Pod 1: Welcome
(Videos: Mission, Overview)
Pod 2: Your Talents
(Genius Test & Microdegree)
Pod 3: Your Passions
(Passion Test & Microdegree)
Pod 4: Your Purpose
(Purpose Test & Microdegree)
Pod 5: Your Level
(Spectrum Test & Microdegree)

INVESTOR CAMPUS

Launch 2023 Q2

SCHOOL CAMPUS

Launch 2023 Q4

ENTREPRENEUR CAMPUS

CENTRAL AVENUE

Pod 1: Box Office
(Upcoming Events)
Pod 2: Enrolment Center
(Upcoming Courses)
Pod 3: Showcase
(Awards & Stories)
Pod 4: Genius Entrepreneur
Mastermind
Pod 5: iLab Accelerator
Pod 6: ED Masters

MAIN SQUARE

Pod 1 - Community Partners
Pod 2 - Faculty Partners
Pod 3 - Genius Ent Cert
Pod 4 - Crystal Circle Mentoring

UNIVERSITY CAMPUS

CENTRAL AVENUE

Pod 1: Box Office
(Upcoming Events)
Pod 2: Enrolment Center
(Upcoming Courses)
Pod 3: Showcase
(California Business School)
Pod 4: Genius Entrepreneur
Mastermind
Pod 5: Certification Programs
Pod 6: Degree Programs

MAIN SQUARE

Pod 1 - Community Partners
Pod 2 - Faculty Partners
Pod 3 - UAV
Pod 4 - Singularity University

PARTNER PORTAL

CENTRAL AVENUE

Pod 1: Box Office
(Upcoming Events)
Pod 2: Registration Center
(Upcoming Courses)
Pod 3: Showcase
(Awards & Stories)
Pod 4: Join the Challenge
Pod 5: Level 1 Certification
Pod 6: Level 2 Certification

MAIN SQUARE

Pod 1 - Community Partners
Pod 2 - Faculty Partners
Pod 3 - Level 3 Certification
Pod 4 - Level 4 Certification

Community

High Tech High Touch

Each Campus has a 2D version in GU and a 3D version in GM. Each campus opens during monthly masterclass & partner conference, and weekly during partner sessions, for students and partners to interact during sessions. Major events include upcoming Global Entrepreneur Summit, WD Masters and GAP Partner Certification.

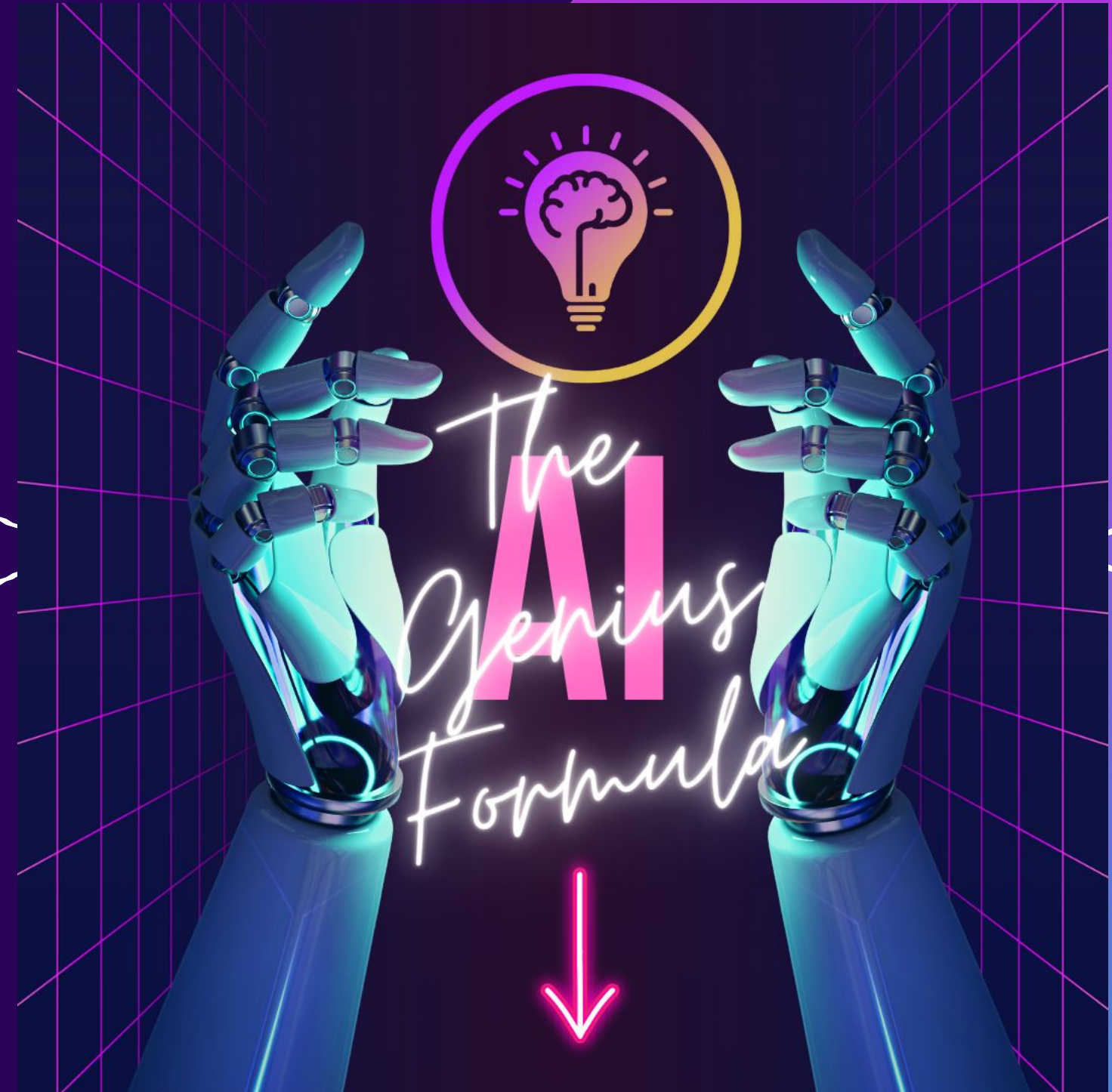

2.0 Features

Quarterly Build Out

Each quarter a new Genius Metaversity launches with a new blueprint with new partners

More seamless entry between GU and GM for students and partners to bring their info with them

Private classrooms for partners to use in their live courses

Maps to easily navigate with



genius



ENTREPRENEURS
INSTITUTE

THE GENIUS JOURNEY

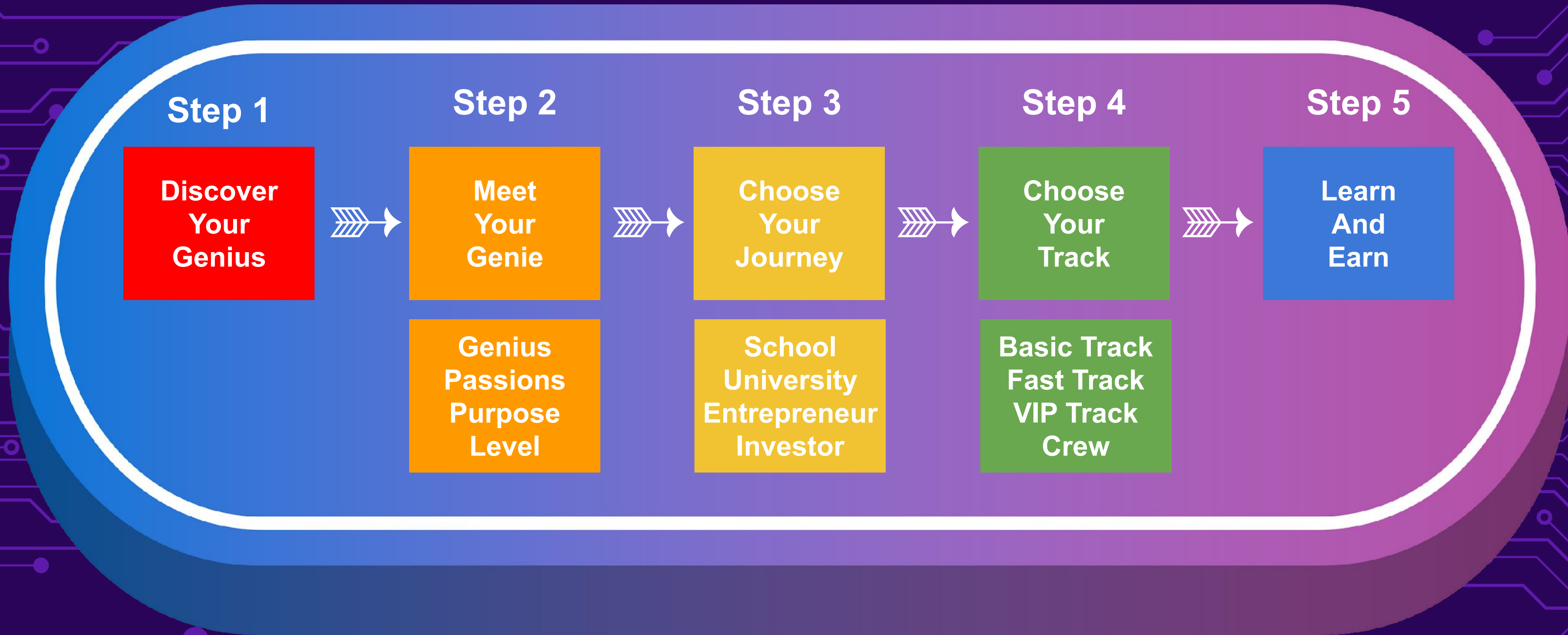

THE HERO'S JOURNEY

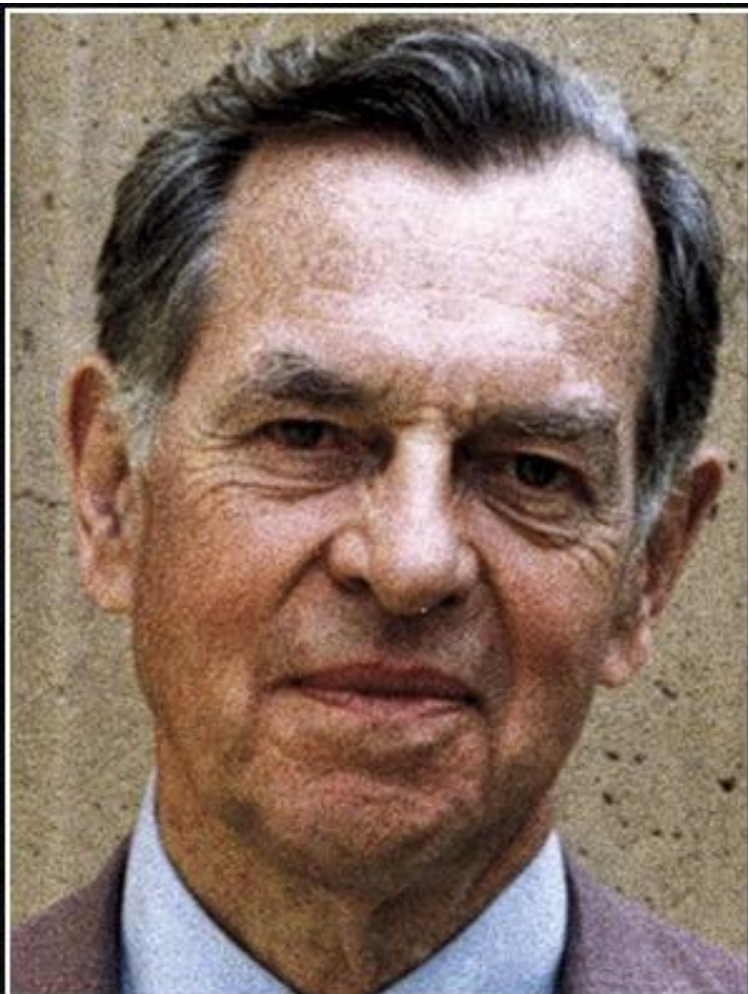

The hero's journey always begins with the call. One way or another, a guide must come to say, 'Look, you're in Sleepy Land. Wake. Come on a trip. There is a whole aspect of your consciousness, your being, that's not been touched. So you're at home here? Well, there's not enough of you there.' And so it starts.

— Joseph Campbell —

AZ QUOTES

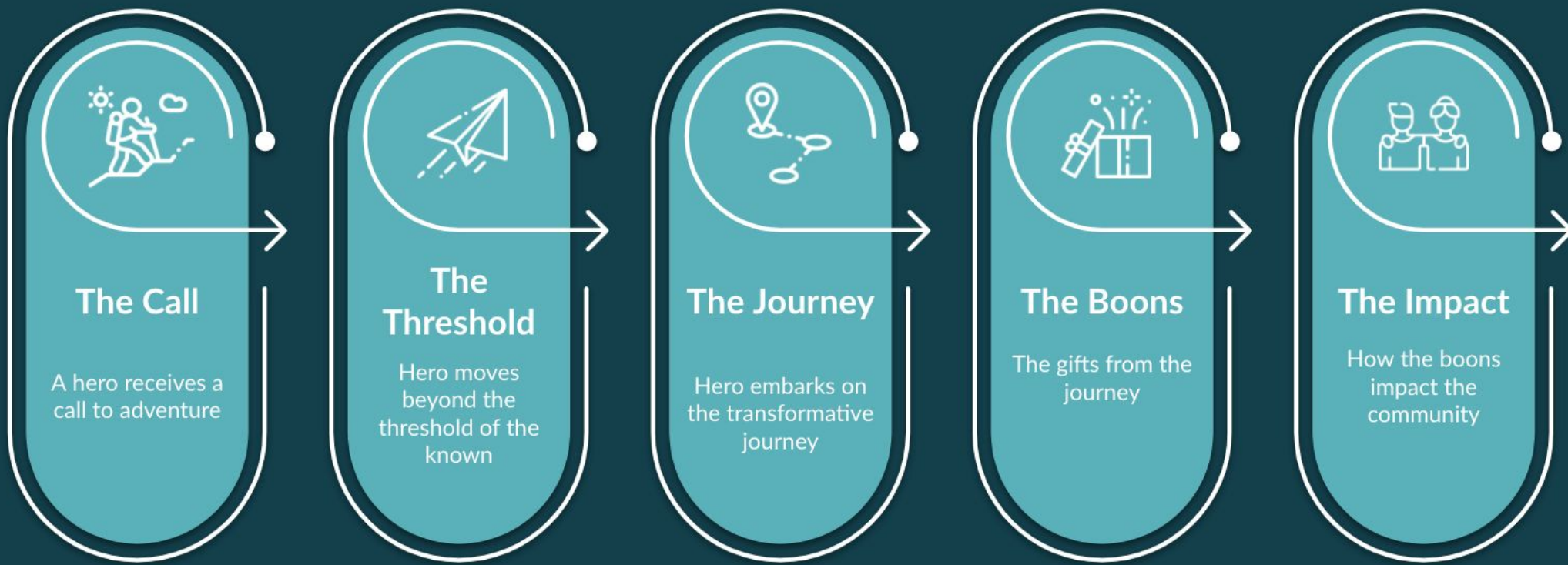

MASLOW'S HEIRARCHY OF NEEDS

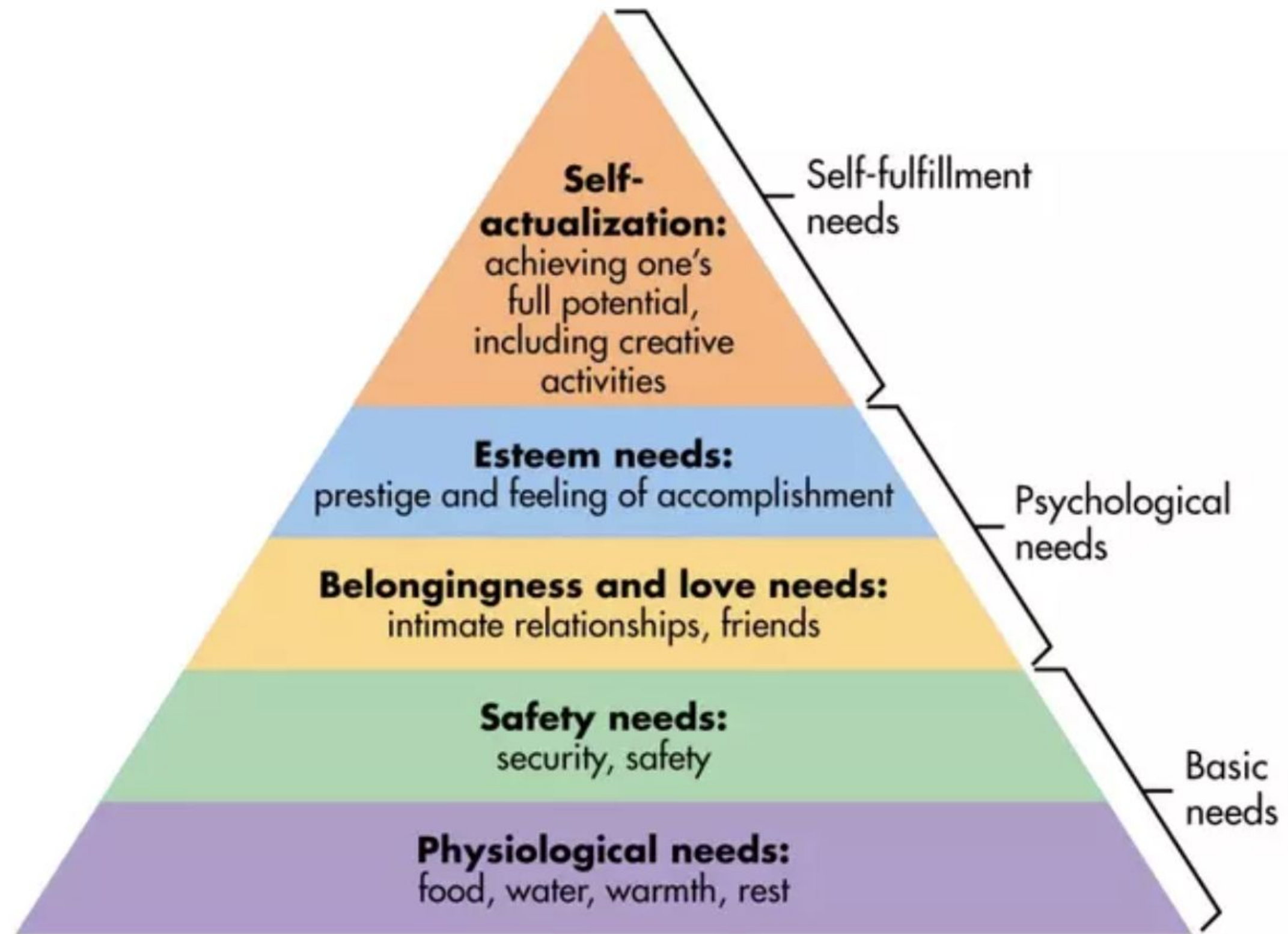

TRUST & FLOW: ENTREPRENEUR DYNAMICS

The No.1 agile system for entrepreneurs

Ultraviolet - Legend

Violet - Composer

Indigo - Trustee

Blue - Conductor

Green - Performer

Yellow - Player

Orange - Worker

Red - Survivor

Infrared - Victim

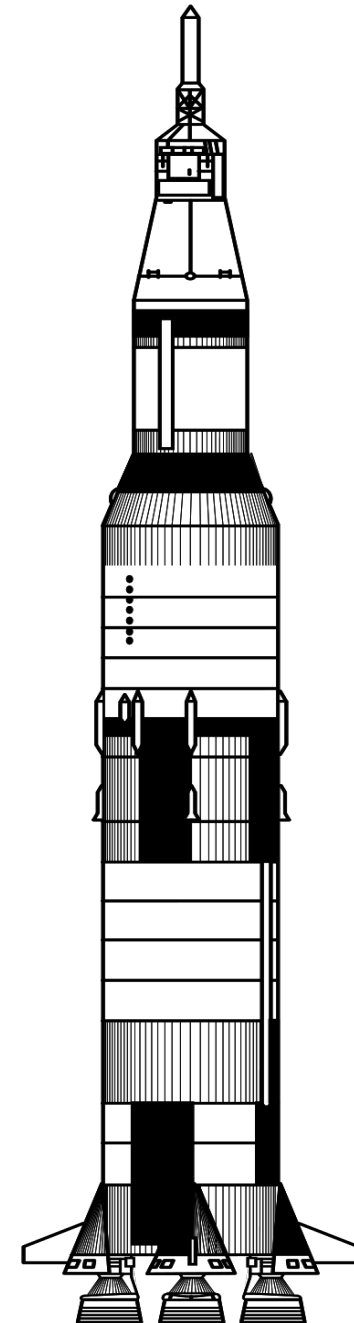

Level 8

Level 7

Level 6

Level 5

Level 4

Level 3

Level 2

Level 1

Level 0

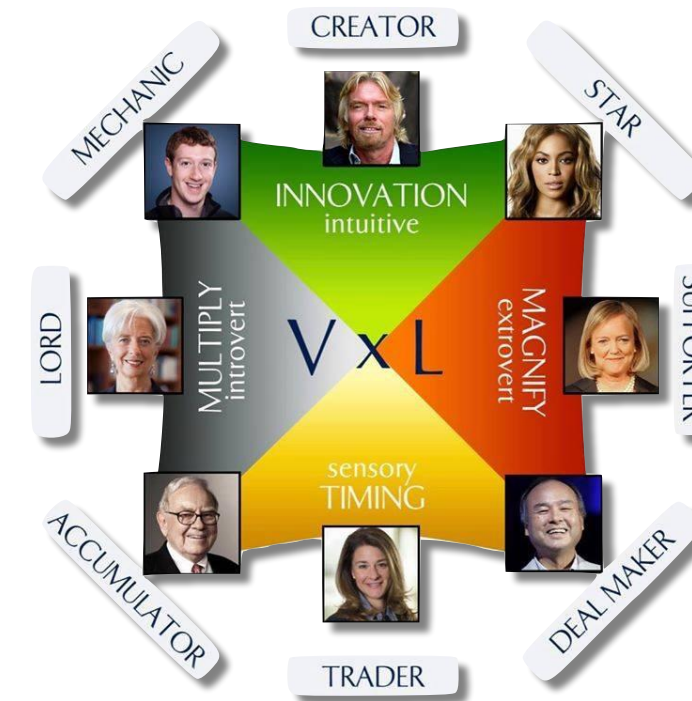

Talent Dynamics

Wealth Dynamics

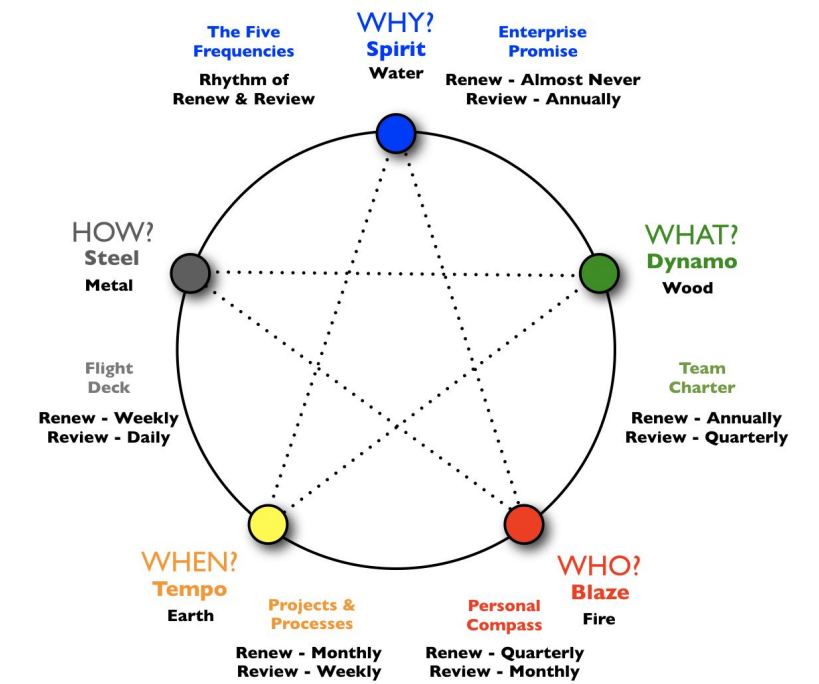

Society 5.0

Leadership 5.0

Entrepreneur 5.0

1

Entrepreneur Impact Test

What's your level of flow and level of impact?

2

Wealth Dynamics

How to grow your flow

3

Impact Dynamics

How to grow your impact

The Three Prisms

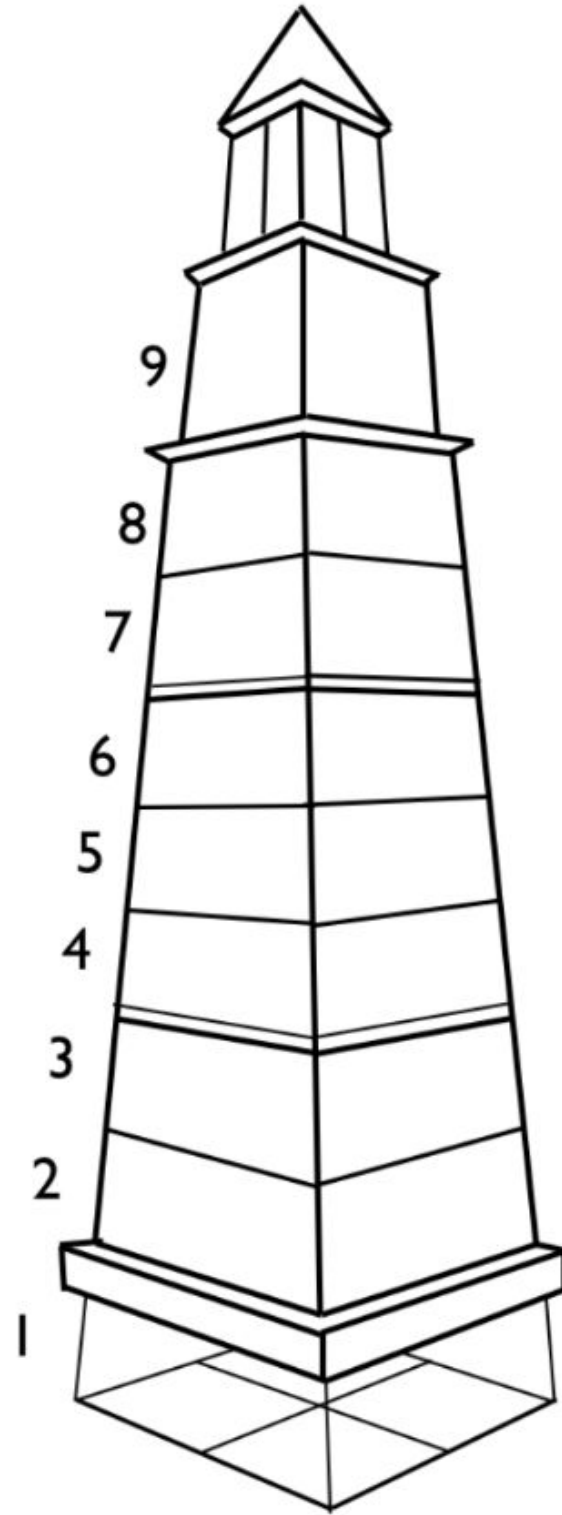

The Alchemy Prism

This is mastery of the wealth flowing through our societies:
This is the prism in which money itself is made and the rules of our markets are created.



The Enterprise Prism

This is mastery of the wealth flowing through our markets: Our ability to manage investments and enterprises effectively to flow value and money through our teams and markets.



The Foundation Prism

This is mastery of the wealth flowing through our life: Our ability to create an abundant flow of value and money through our life regardless of market conditions.

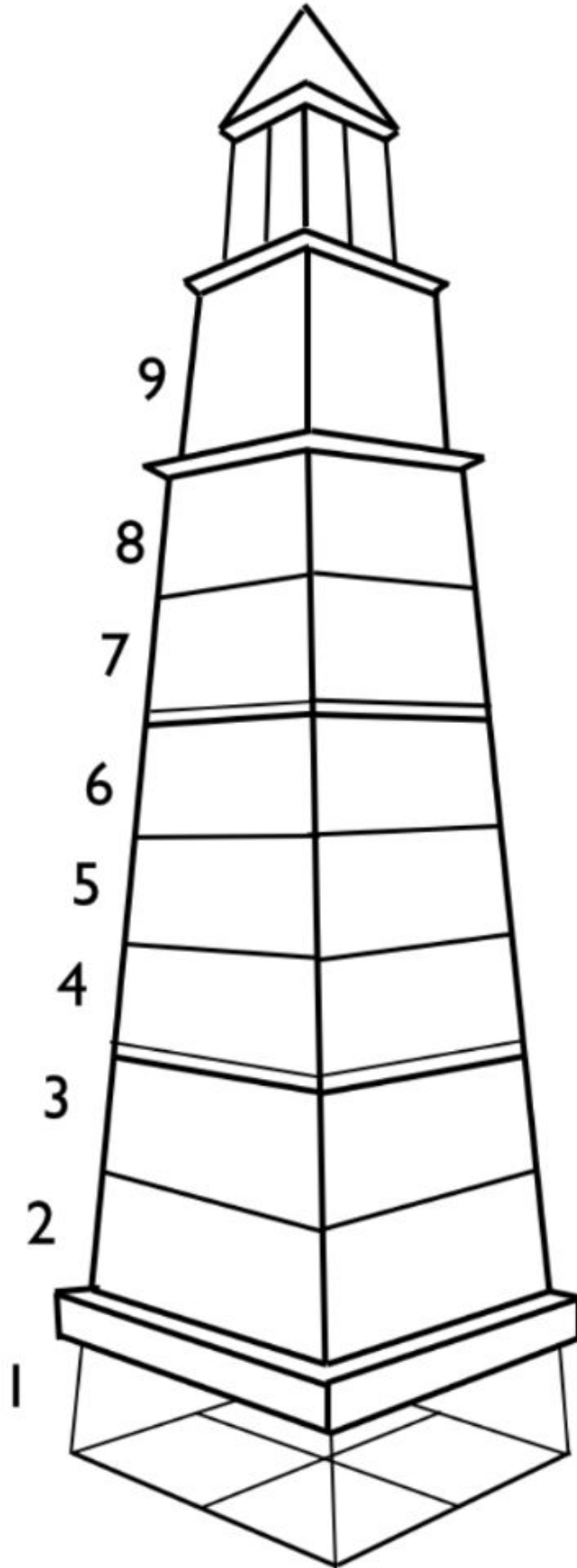

Infrared Level

The Victim

“Every month, I go deeper and deeper in debt.”

Measure	Negative personal cash flow every month
Emotions	Struggle; blame; denial
Benefit of staying here	Martyrdom; Being anonymous; Being 'right'
Cost of staying here	Stress; anxiety; helplessness
Focus needed	Discipline and duty
How did I get here?	Not paying attention; not knowing better; not controlling flow
How do I stay here?	Do it yourself; Blame others; Pick a fight
How do I move up?	Measure Your Money; Commit to Conduct; Do Your Duty



Measure

Negative personal cash flow every month

Whether you are out of work or have a multi-million dollar portfolio, if your own personal cash flow is going backwards every month, you are at Infrared Level. Many at Infrared level may look outwardly successful, but to build sustainable wealth, stabilising your cash flow must be your first priority.

Like a bleeding patient in the emergency room, no matter how much you may protest that it's only a small cut, or that it doesn't hurt, the doctor will say stopping the bleeding is the first priority. Positive cash flow is the first discipline on your path to wealth.

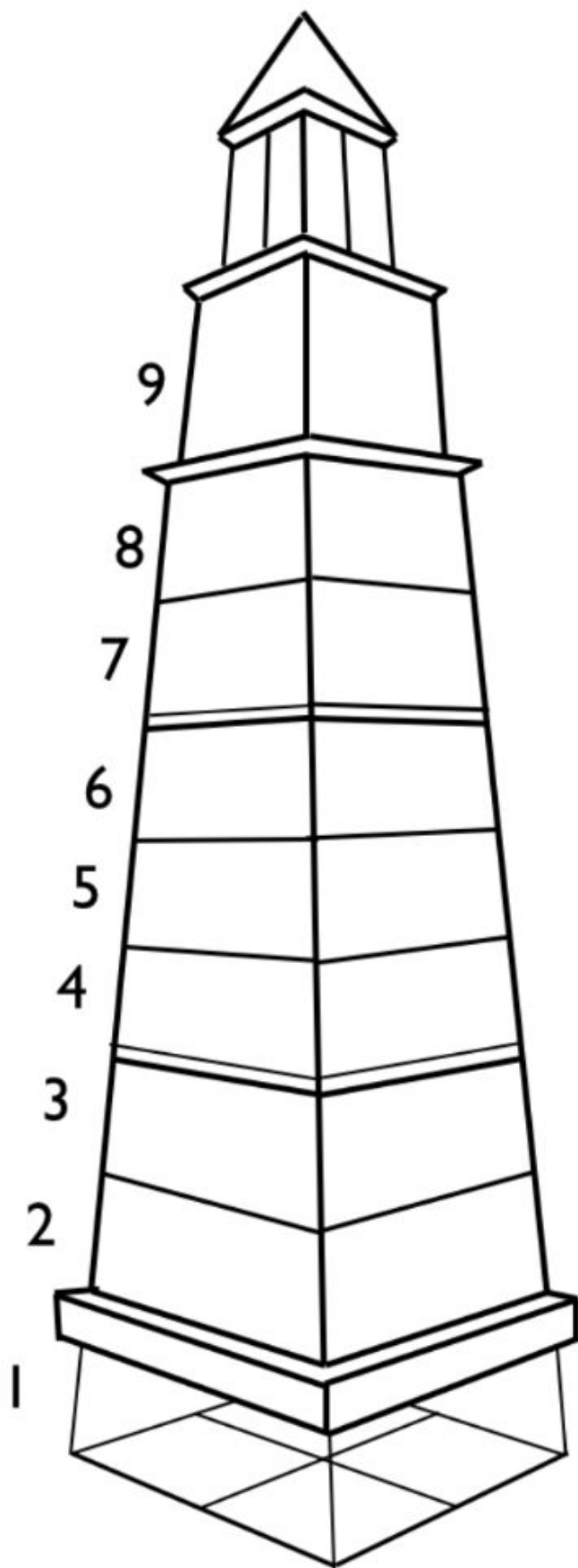

Red Level

The Survivor

"I have just enough money to survive."

Measure	Zero - no shortfall or surplus cash flow every month
Emotions	Anxiety; stress; relief
Benefit of staying here	Endurance; Comfort; Instant Gratification
Cost of staying here	Exhaustion; resignation; life repeating itself
Focus needed	Passion and connection
How did I get here?	Impatience; distraction; conditioning
How do I stay here?	Measure Your Money; Commit to Conduct; Do Your Duty
How do I move up?	Pinpoint Your Passion; Set Your Standards; Follow the Flow



Measure

Zero - no shortfall or surplus cash flow every month

Whether you are out of work or have a multi-million dollar portfolio, if your own personal cash flow has no shortfall or surplus every month, you are at Red level. People at Red level may even live in big houses and go on expensive holidays but, if they are at Red, they are in danger territory.

The impatience to spend money and get ahead is leaving you running on empty. You are not giving money a chance to properly work for you to build wealth, and this mindset will keep you at Red even by working double as hard or earning double as much.

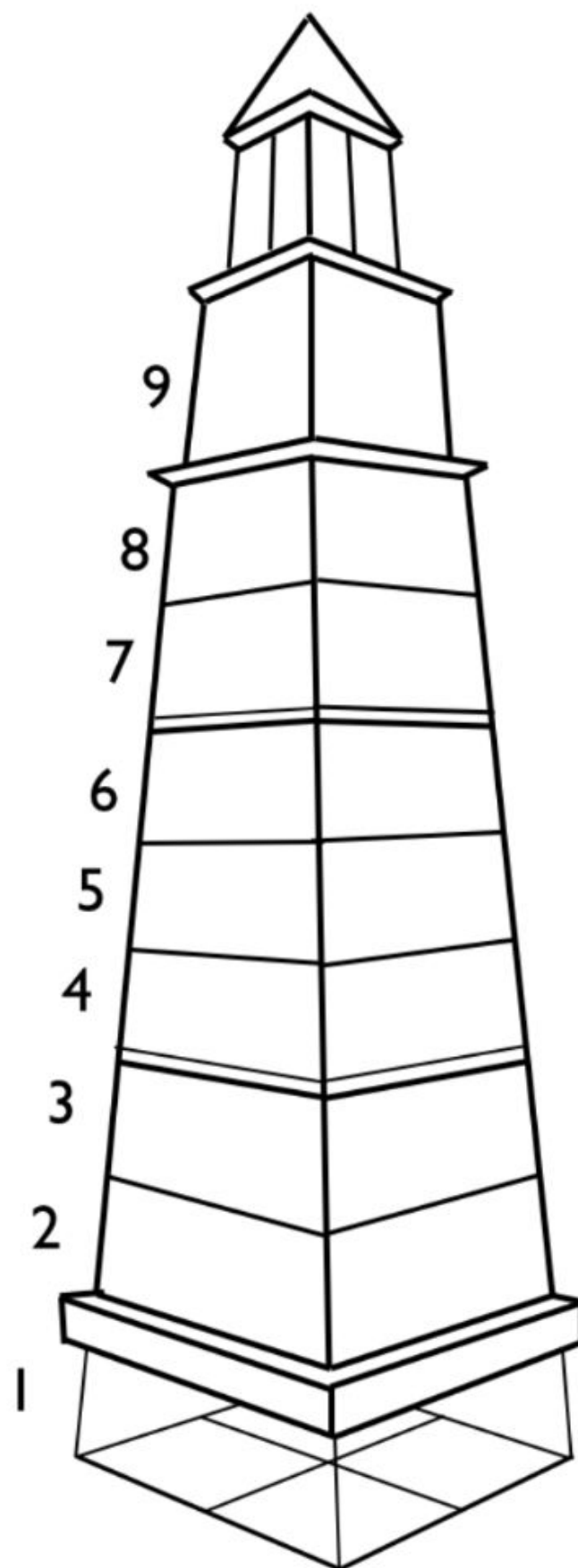

Orange Level

The Worker

“I work hard to earn a living.”

Measure	Positive personal cash flow controlled by others
Emotions	Dependence; resignation
Benefit of staying here	Self worth; Direction; Acknowledgement
Cost of staying here	Anonymity; fear; frustration
Focus needed	Identity and independence
How did I get here?	Education; mind-set; conditioning
How do I stay here?	Pinpoint Your Passion; Set Your Standards; Follow the Flow
How do I move up?	Identify Your Identity; Master Your Market; Monetize Your Moment



Measure

Positive personal cash flow controlled by others

The good news is you are at the top of the Foundation Prism, where you have your personal flow in positive monthly cash flow. But your cash flow is still being controlled by others. Whether it is your company paying you a salary or your clients paying you for your services, you do not have the ability to easily increase the amount coming your way. It's a little like the difference of a pedal bike and a motor bike. At Orange level you need to put in more effort for more reward. In the Enterprise Prism, power does not come from more effort, but by having built an engine and knowing what levers to pull.

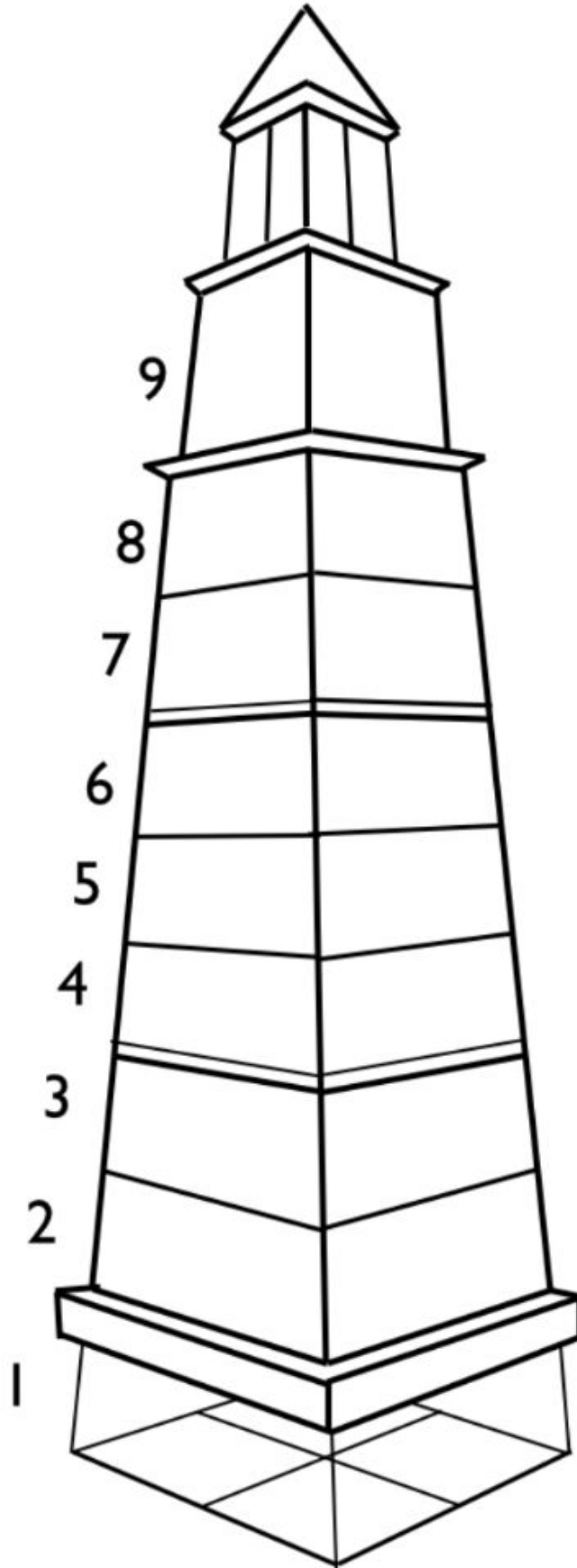

Yellow Level

The Player

“I love what I do and create my own flow.”

Measure	Positive cash flow from mastering your market
Emotions	Self reliance; attraction; limitation
Benefit of staying here	Freedom; flexibility; self-indulgence
Cost of staying here	Limited growth; limited impact; isolation
Focus needed	Rhythm and mastery
How did I get here?	Resourcefulness; resilience; stubbornness
How do I stay here?	Identify Your Identity; Master Your Market; Monetize Your Moment
How do I move up?	Establish Your Enterprise; Refine your Rhythm; Synchronize your Steps



Measure

Positive cash flow from mastering your market

You have mastered your own personal flow, but this flow still relies on you as the music relies on a main Player. Moving to Green level Performer – which is the next step in multiplying your flow - is all about trusting others as much as you trust yourself, which means following strategies which are often the opposite of what got you to Yellow level.

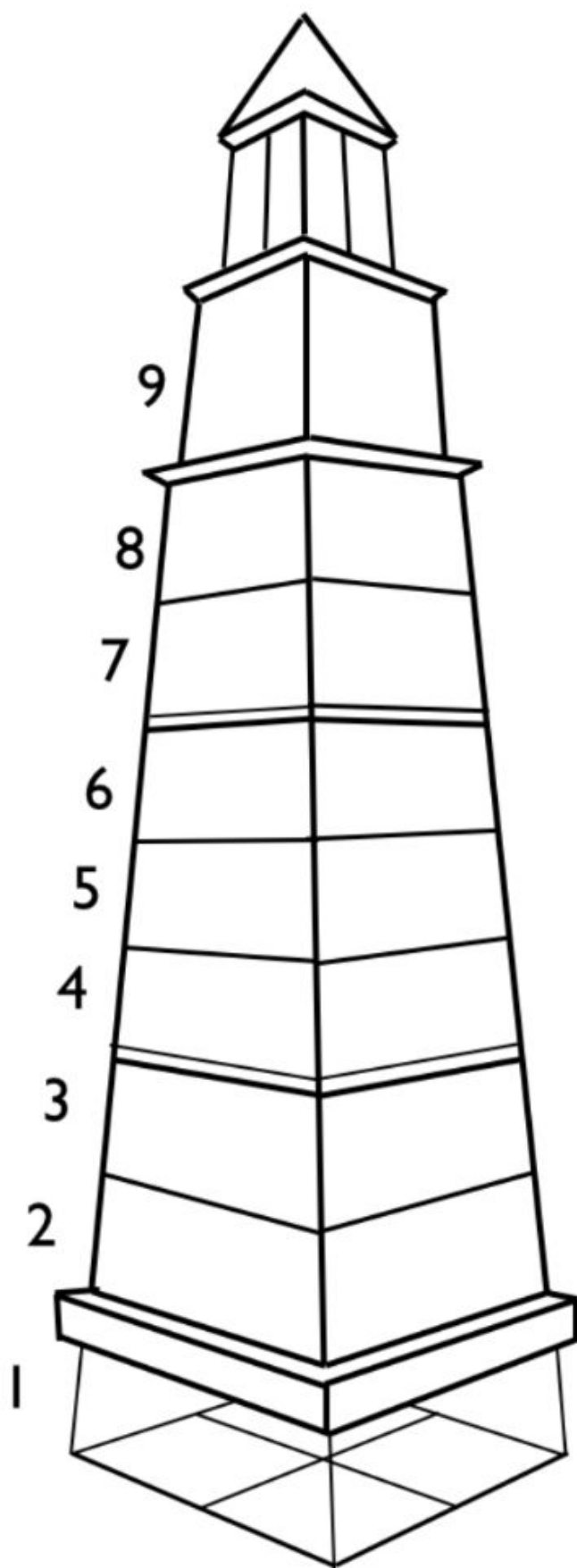

Green Level

The Performer

“I create flow through team rhythm.”

Measure	Profitable cash flow through enterprise teams
Emotions	Rhythm; culture; measurement
Benefit of staying here	Leadership; Accomplishment; Harmony
Cost of staying here	Politics; maintenance; freedom
Focus needed	Authority and capital
How did I get here?	Interdependence; preparation; ambition
How do I stay here?	Establish Your Enterprise; Refine your Rhythm; Synchronize your Steps
How do I move up?	Anchor Your Authority; Perfect Your Processes; Build Your Balance



Measure

Profitable cash flow through enterprise teams

YCongratulations. You have positive personal cash flow, and are channelling market flow through an enterprise. If Yellow level Players were the single lane roads of the money map, Green level Performers are the three lane motorways. Motorways still get jammed though, and often by factors out of your control. You have the choice now of moving to Blue level, controlling multiple teams and multiple streams. When there's a jam, they by pass it altogether.

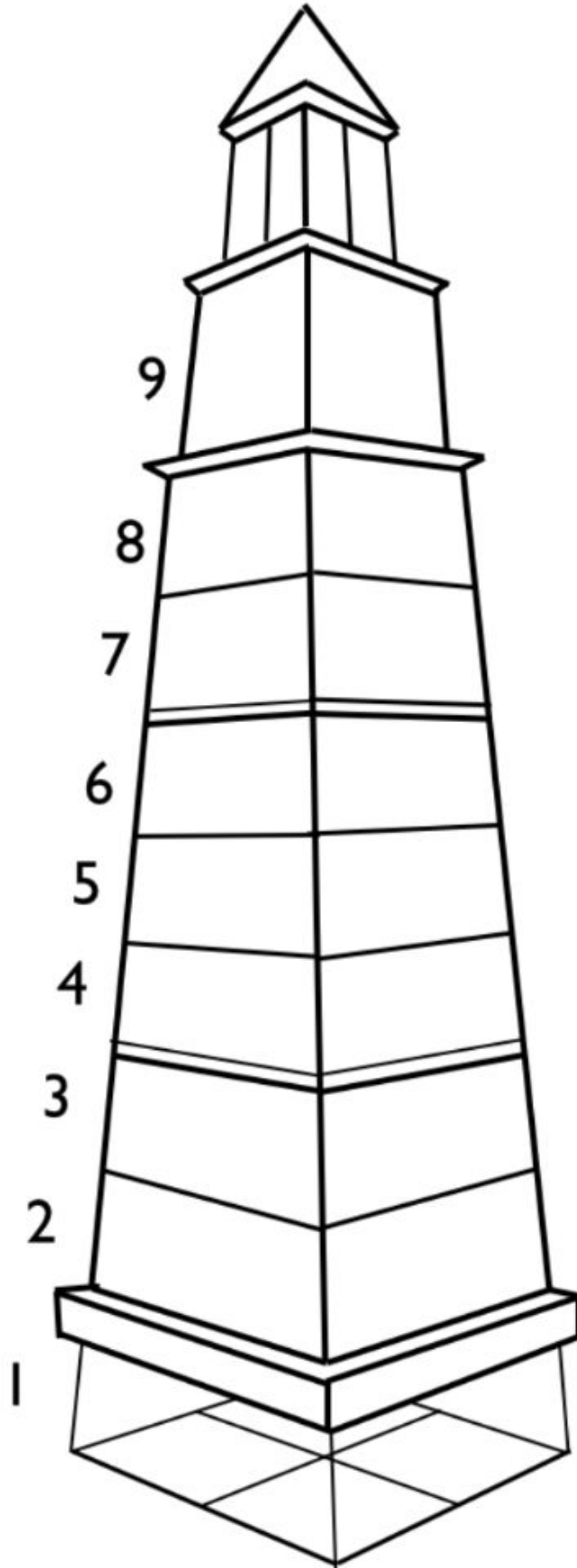

Blue Level

The Conductor

“I build multiple teams of income”

Measure	Strong cash flow from million-dollar portfolio
Emotions	Calm; patience; clarity
Benefit of staying here	Control; hedged risk; autonomy
Cost of staying here	Critics; isolation; loss of passion
Focus needed	Trust and promise
How did I get here?	Risk management; asset management; detachment
How do I stay here?	Anchor Your Authority; Perfect Your Processes; Build Your Balance
How do I move up?	Trump Your Trust; Capitalize Your Currency; Connect Your Community



Measure

Strong cash flow from million-dollar portfolio

Congratulations on making it to the top of the Enterprise Prism. You have a solid understanding of how to allocate capital and build asset value, and you have leveraged teams to maintain and grow your assets for you. But why have all those assets churning out cash flow anyway? What's the point of conducting all this music if the audience will just give a polite applause and leave at the end? You may choose to stay at Blue, or you can choose to move up to Alchemy and leverage assets beyond your balance sheet. Alchemy is the domain of the billionaires.

MASLOW'S HEIRARCHY OF NEEDS

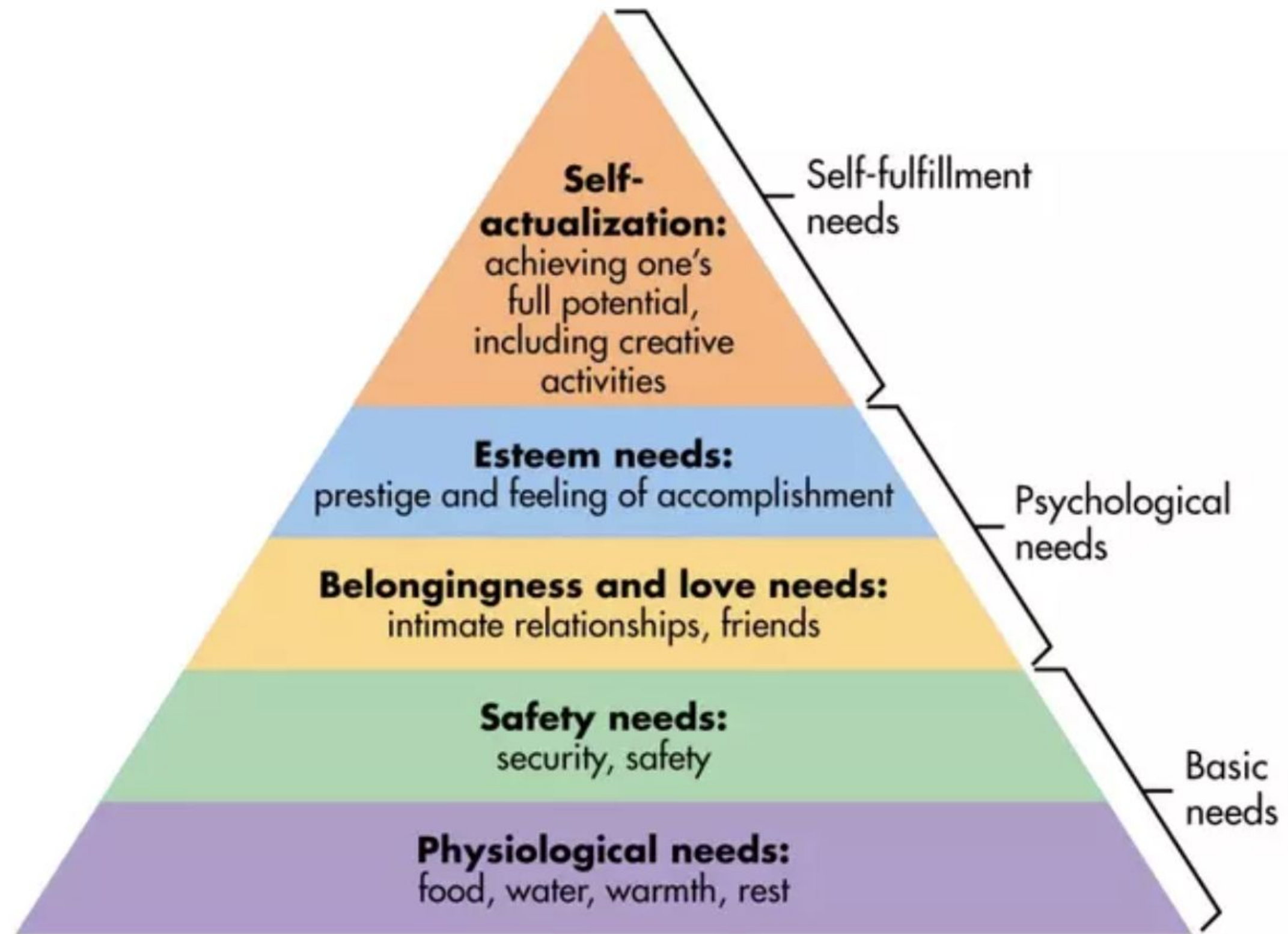

THE GENIUS JOURNEY

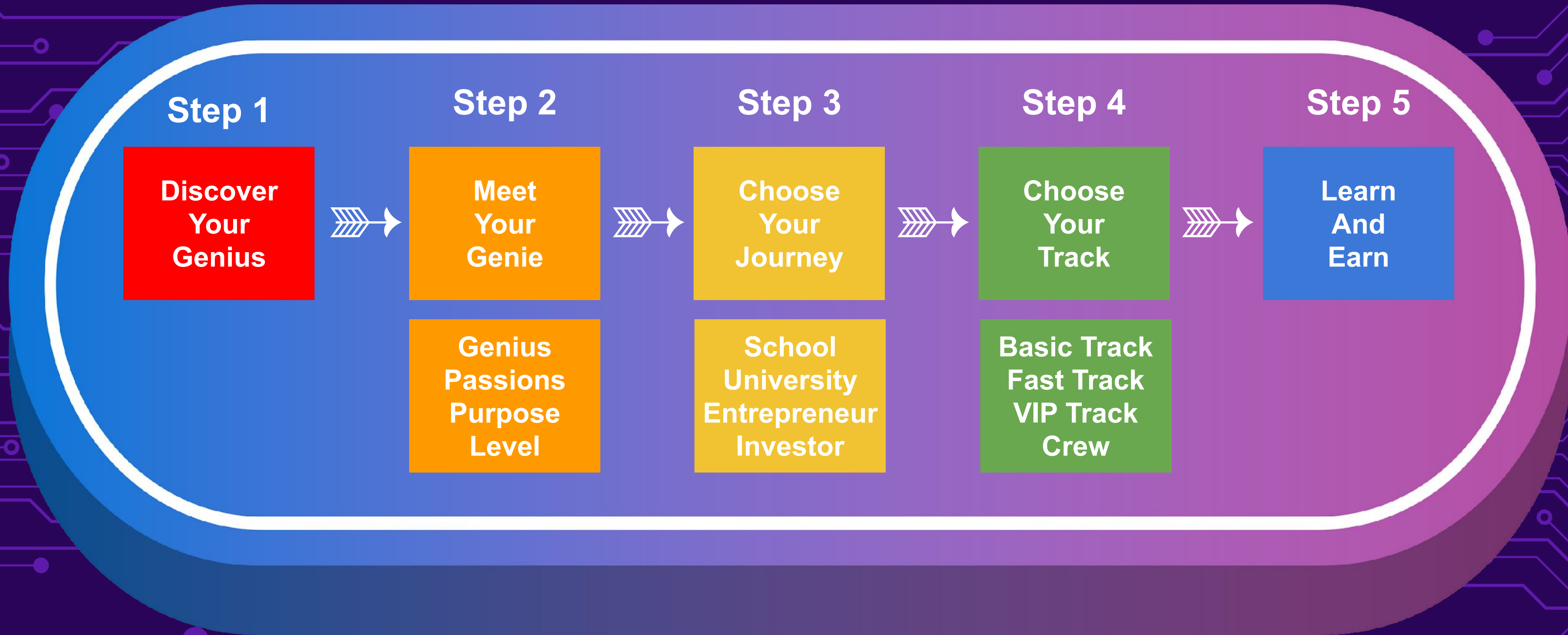



Join the Fast Track



geniusU



ENTREPRENEURS
INSTITUTE



Join the
VIP Track



geniusU



ENTREPRENEURS
INSTITUTE

TREND EIGHT

THE NEW ECONOMIES



1 The accelerating pace of change ...

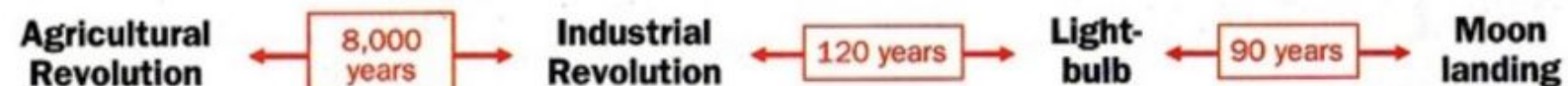

2 ...and exponential growth in computing power ...

Computer technology, shown here climbing dramatically by powers of 10, is now progressing more each hour than it did in its entire first 90 years

COMPUTER RANKINGS

By calculations per second per \$1,000

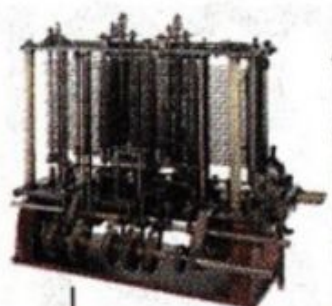

Analytical engine

Never fully built, Charles Babbage's invention was designed to solve computational and logical problems



Colossus

The electronic computer, with 1,500 vacuum tubes, helped the British crack German codes during WW II



UNIVAC I

The first commercially marketed computer, used to tabulate the U.S. Census, occupied 943 cu. ft.

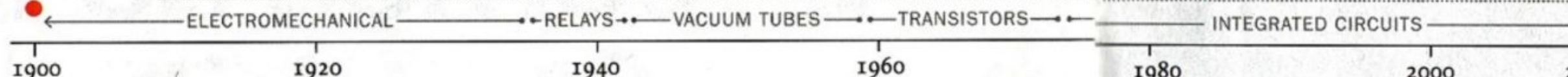

3 ... will lead to the Singularity



Apple II

At a price of \$1,298, the compact machine was one of the first massively popular personal computers



Power Mac G4

The first personal computer to deliver more than 1 billion floating-point operations per second

Nvidia Tesla GPU & PC

Mac Pro

Dell Dimension 8400

Pentium II PC

Pentium PC

Compaq Deskpro 386

IBM PC

Data General Nova

Intellec-8

DEC PDP-10

IBM 1130

DEC PDP-4

Whirlwind

BINAC

ENIAC

Zuse 2

Zuse 3

IBM SSEC

EDVAC

Datamatic 1000

IBM 1620

National Ellis 3000

Hollerith Tabulator

2045
Surpasses brainpower equivalent to that of all human brains combined

Surpasses brainpower of human in 2023

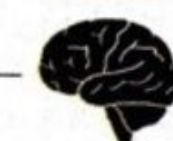

Surpasses brainpower of mouse in 2015



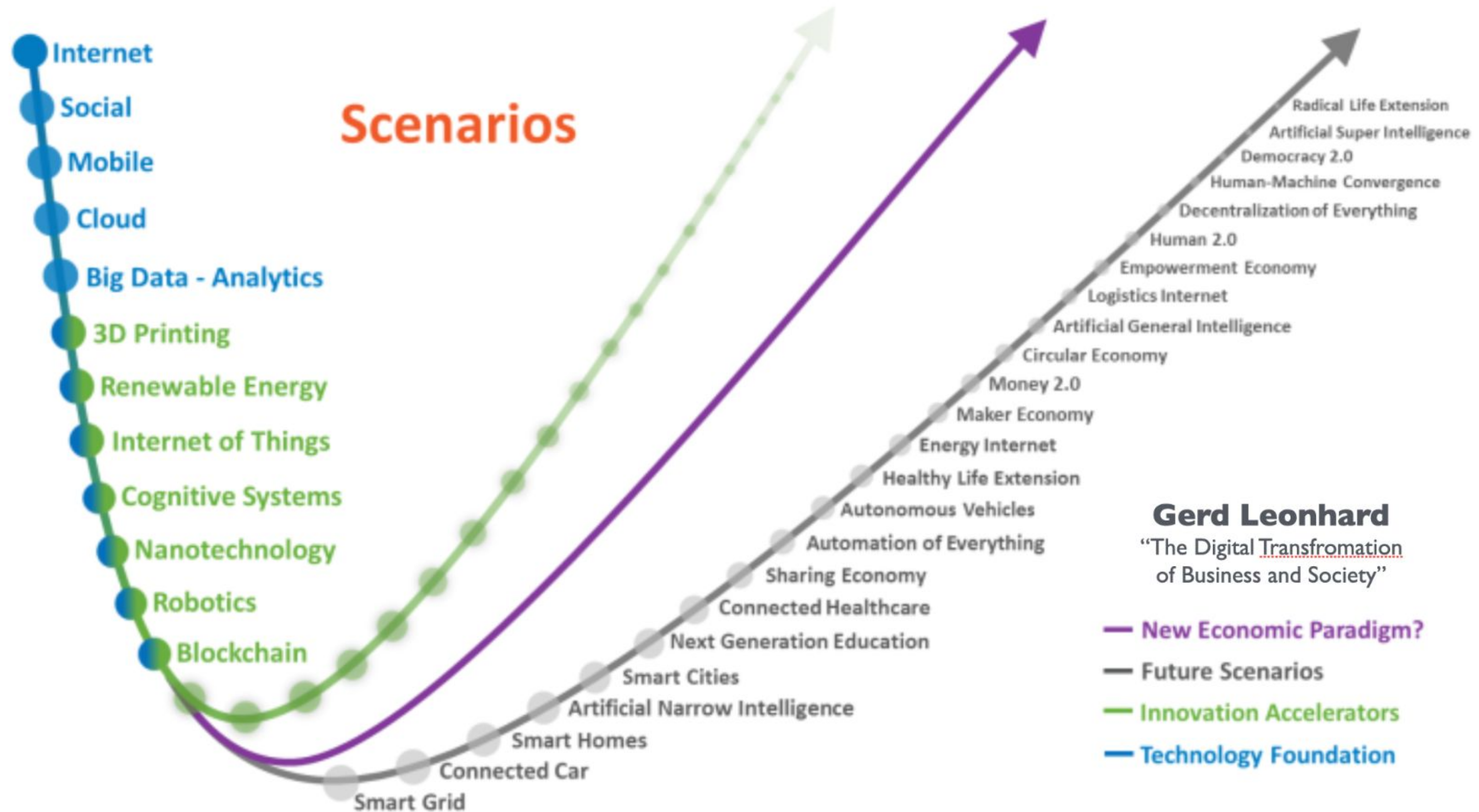

The Digital Decade: 2020 - 2030

TREND NINE

ENTERPRISE NATION



The Wealth Equation

$$\text{Wealth} = \text{Value} \times \text{Leverage}$$

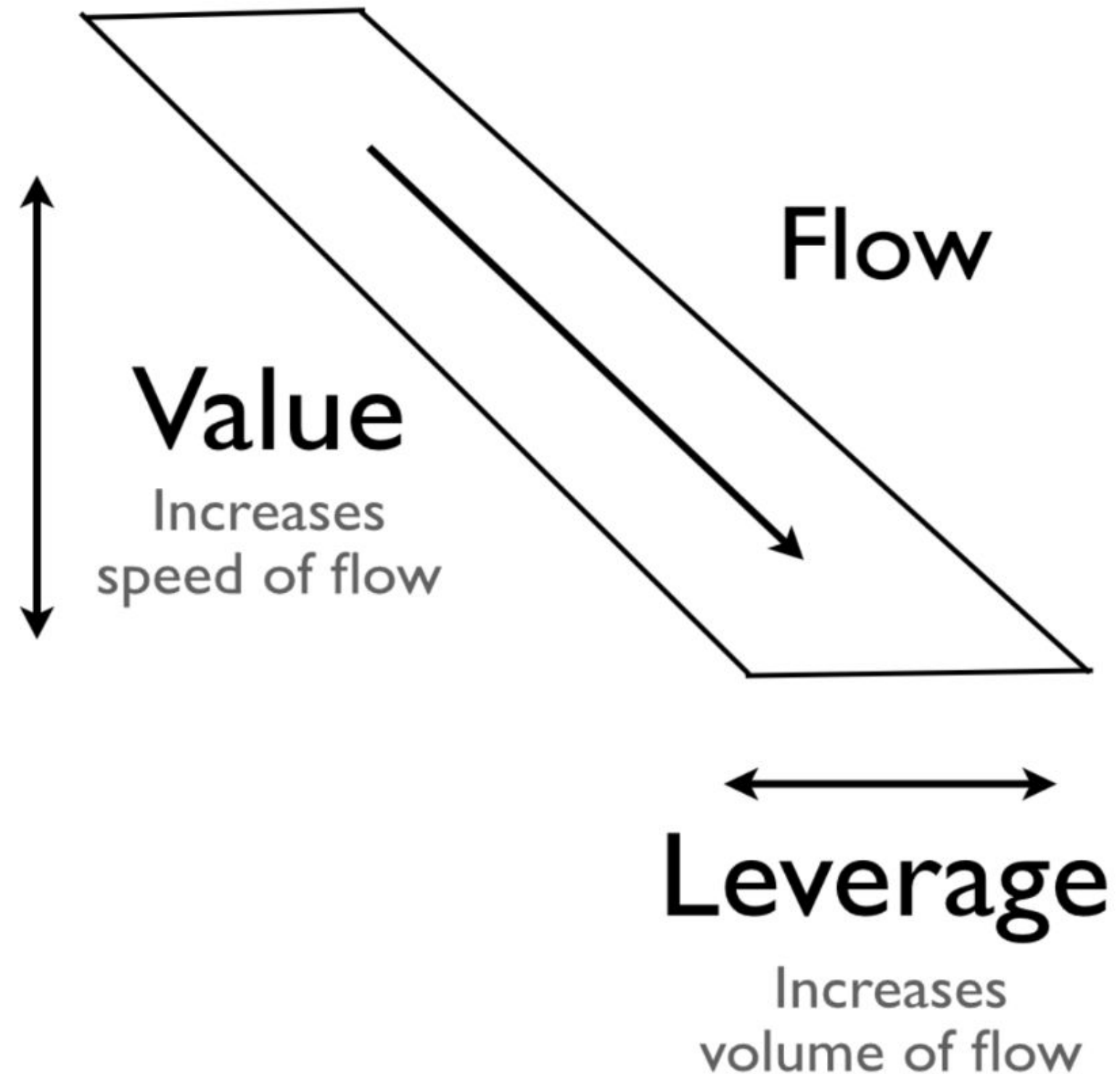

Wealth Dynamics 5.0

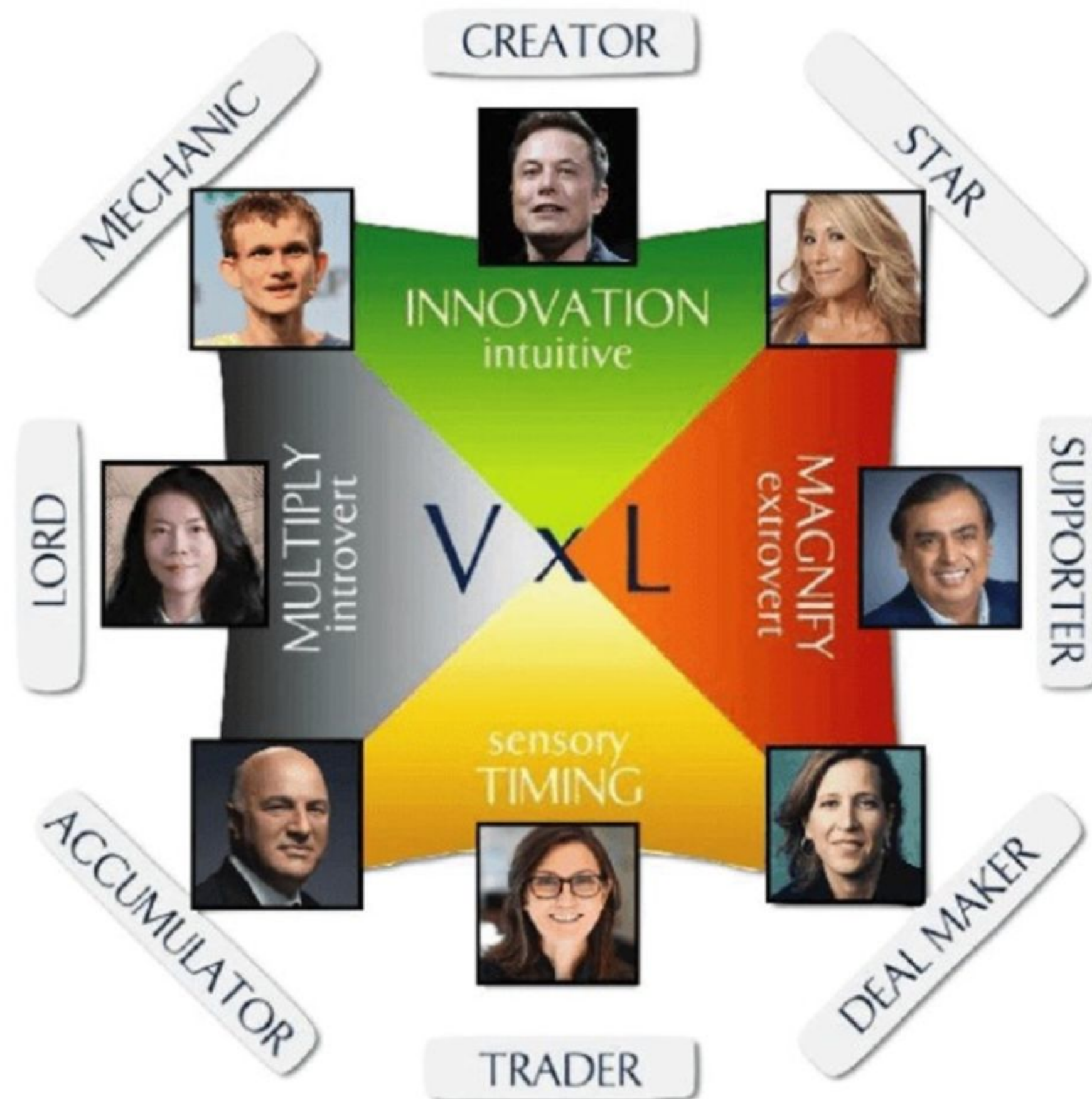



The 'Creator'



The 'Creator'

“Creating a better product”

Creators are great at getting things started, and terrible at finishing. They are the 'high' in Dynamo energy and are always using their quick thinking and imagination to get out of trouble. Their flow comes from expressing their creativity in valuable ways.



Elon Musk, Tesla / SpaceX

Elon Musk is a billionaire inventor and entrepreneur who co-founded PayPal, and runs pioneering companies like Tesla Motors, SpaceX and Neuralink.



Sara Blakely, Spanx

Sara Blakely went from being a door-to-door fax salesperson to become the world's youngest female self-made billionaire, as the founder of Spanx brand.



Steve Jobs, Apple/ Pixar

Steve Jobs created billion dollar businesses with Apple and Pixar. His innovations revolutionized the music, cinema, computer and mobile industries.



The 'Trader'



The 'Trader'

“Buying low, selling high”

Traders have their ear-to-the-ground, with a strong Tempo energy. They usually know how to keep things fair in any given arrangement. Quiet by nature, they tend to only share if asked, and find their flow by being on time, and keeping the peace.



Cathie Wood, Ark Invest

Cathie Wood turned her interest in exponential tech and companies into one of the fastest growing investment funds, with \$14 billion under management.



Ray Dalio, Bridgewater Associates

Ray Dalio became a billionaire after founding Bridgewater and growing it into the world's largest hedge fund, which now manages over \$150 billion in funds.



Joanne Liu, Doctors without Borders

Joanne Lui is international president of Medecins Sans Frontieres (MSF), with whom she has undertaken more than 20 health-based missions since 1996.



The 'Star'



The 'Star'

"Creating a better brand"

Stars are excellent promoters and are high in both Dynamo and Blaze energy. They are quick on their feet and can sometimes seem to dominate the conversation. Stars are at their best when they shine their light and sparkle on others, more than on themselves.



Lori Greiner, QVC

Lori Greiner, aka the "Queen of QVC", has used her star power as a 'Shark' on Shark Tank to build her companies, with more than \$1 billion in revenue.



Amitabh Bachchan, Bollywood Actor

Amitabh Bachchan is one of the most influential actors in Indian cinema, with a highly awarded career in acting, as well as a singer, TV host, and politician.



Oprah Winfrey, Harpo

Oprah Winfrey has built a vast multimedia empire by building a personal brand that doesn't steal the light, but that instead shines a light on others.



The 'Accumulator'



The 'Accumulator'

"Collecting appreciating assets"

Accumulators are excellent project managers and researchers. They have strong Tempo and Steel energy and are always careful in their work. Don't expect them to be overly creative, however. Their flow comes from collecting and organizing what's already there.



Kevin O'Leary, O'Leary Funds

Kevin O'Leary, aka "Mr Wonderful", is renowned in the TV show Shark Tank for his yield-generating investments tactic, as well as building capital assets.



Gina Rinehart, Hancock Prospecting

Gina Rinehart is an Australian mining magnate and top of Australia's Rich List, who runs the influential mineral exploration and extraction company in Western Australia.



Warren Buffett, Berkshire Hathaway

One of the most widely quoted Accumulators, Warren Buffett is widely known for his detail-focused leadership, as well as his careful investment philosophy.



The 'Supporter'



The 'Supporter'

"Leading the team"

Supporters are excellent with people and will usually be found in the middle of the party. They have a strong Blaze energy and are naturally drawn to supporting others. Their flow comes from being actively involved in leading others and in finding the right connections.



Mukesh Ambani, Reliance Industries

Mukesh Ambani, a billionaire industrialist, is also one of India's richest people, after turning his oil and gas conglomerate into a Fortune Global 500 company.



Sheryl Sandberg, Facebook

Sheryl Sandberg supported Mark Zuckerberg in the growth of Facebook as its COO for 14 years, which allowed her to build her net worth of over \$1.5 billion.



Howard Schultz, Starbucks

Howard Schultz expanded Starbucks after buying the company in 1987 from a Seattle coffee house to more than 30 thousand stores in 80 countries.



The 'Lord'



The 'Lord'

“Collecting cash flow assets”

Lords are great at detail, with strong Steel energy. They won't be the loudest voice in the room, but excel at researching and studying information, ahead of coming up with considered decisions. They are best when looking after all the details.



Yang Huiyan, Country Garden Holdings

Yang Huiyan is the wealthiest woman in Asia as the majority owner of Country Garden, a real estate developer with developments throughout China.



Larry Page, Alphabet

Gina Rinehart is an Australian mining magnate and heiress, who runs the influential mineral exploration and extraction company founded by her father.



Sri Mulyani Indrawati, World Bank

Sri Mulyani's economist background helped her serve as Minister of Finance of Indonesia, as well as the Managing Director and COO for the World Bank.



The 'Deal Maker'



The 'Deal Maker'

“Bringing people together”

Deal Makers are strong in Blaze and Tempo energy and are more down-to-earth. With a strong sense of timing and loyalty, they strive to make sure everyone is ok. They are best when connecting people and ideas together, for everyone's benefit.



Susan Wojcicki, YouTube

Susan Wojcicki's people skills led her to become head of YouTube, after first renting her garage to Larry Page and Sergey Brin to launch Google.



Masayoshi Son, Softbank

Masayoshi Son is one of the wealthiest men in Japan, with a \$20 billion fortune, through online and mobile deals through his company, Softbank.



Lynda Resnick, The Wonderful Company

Lynda Resnick is the marketing maven behind a \$5 billion conglomerate of food brands, including Porn Wonderful, Wonderful Pistachios and Fiji Water.



The 'Mechanic'



The 'Mechanic'

“Creating a better system”

Mechanics are the best at completing things. They are high on Steel and Dynamo energy. As perfectionists, they can sometimes take longer to get things done than others. They have an aptitude for taking things apart, while finding better ways to put it back together.



Vitalik Buterin, Ethereum

Vitalik Buterin is a young crypto-billionaire genius who co-founded Ethereum and is known for being one of the top thinkers and developers on Blockchain.



Christine Lagarde, ECB

Christine Lagarde is one of the most powerful people in the world, as the former head of the IMF, and President of the European Central Bank (ECB).



Jeff Bezos, Amazon

Jeff Bezos is the founder and former CEO of Amazon, and the first person to amass a \$200 billion fortune after a stock surge for the tech company in 2020.

EXPERT FORUM



**Paul
O'Mahony**



**Marisa
Murgatroyd**



**Jason
Fladlien**

Your Panelists



PAUL O'MAHONY



MARISA
MURGATROYD



JASON FLADIEN

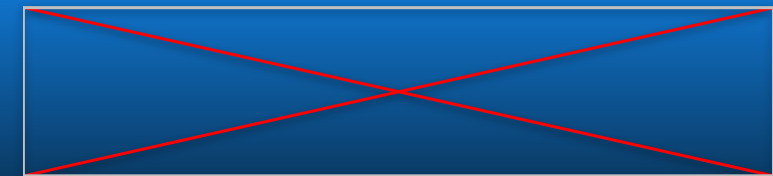
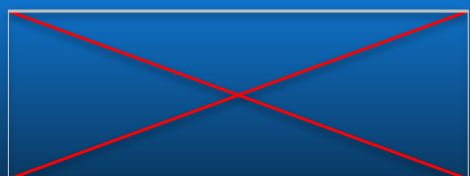

Your GeniusU Team



JENNIFER BRADY



MICHELLE NOLTING

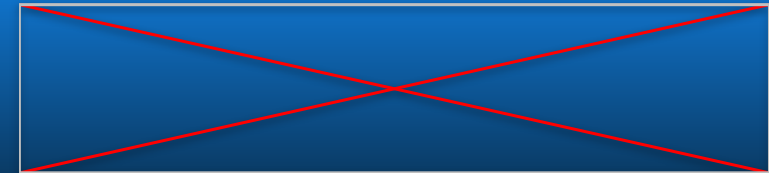
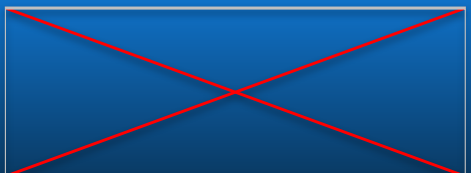

26.0237

JOIN US IN BECOMING A PARTNER



GENIUS FORMULA CERTIFICATION

2023 A.R. | V.R. | A.I.

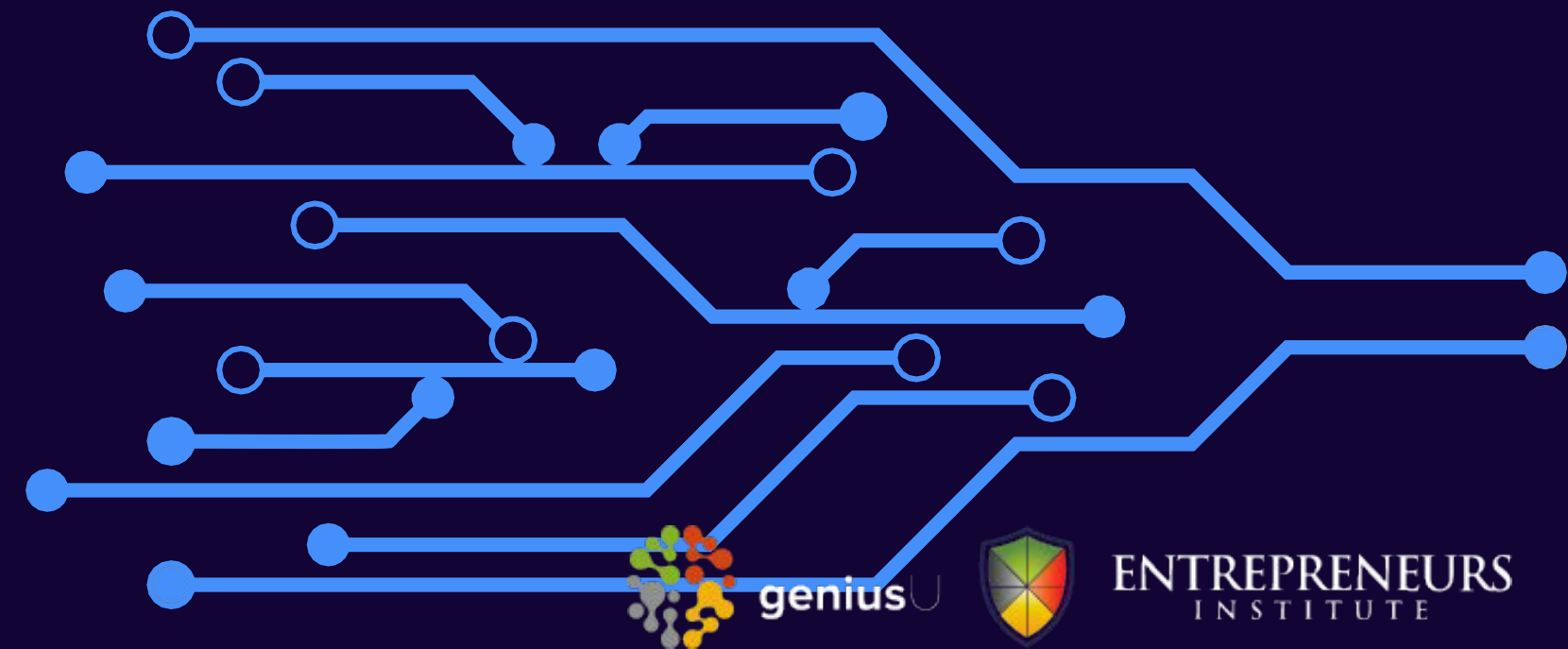

THE PARTNER PATHWAY

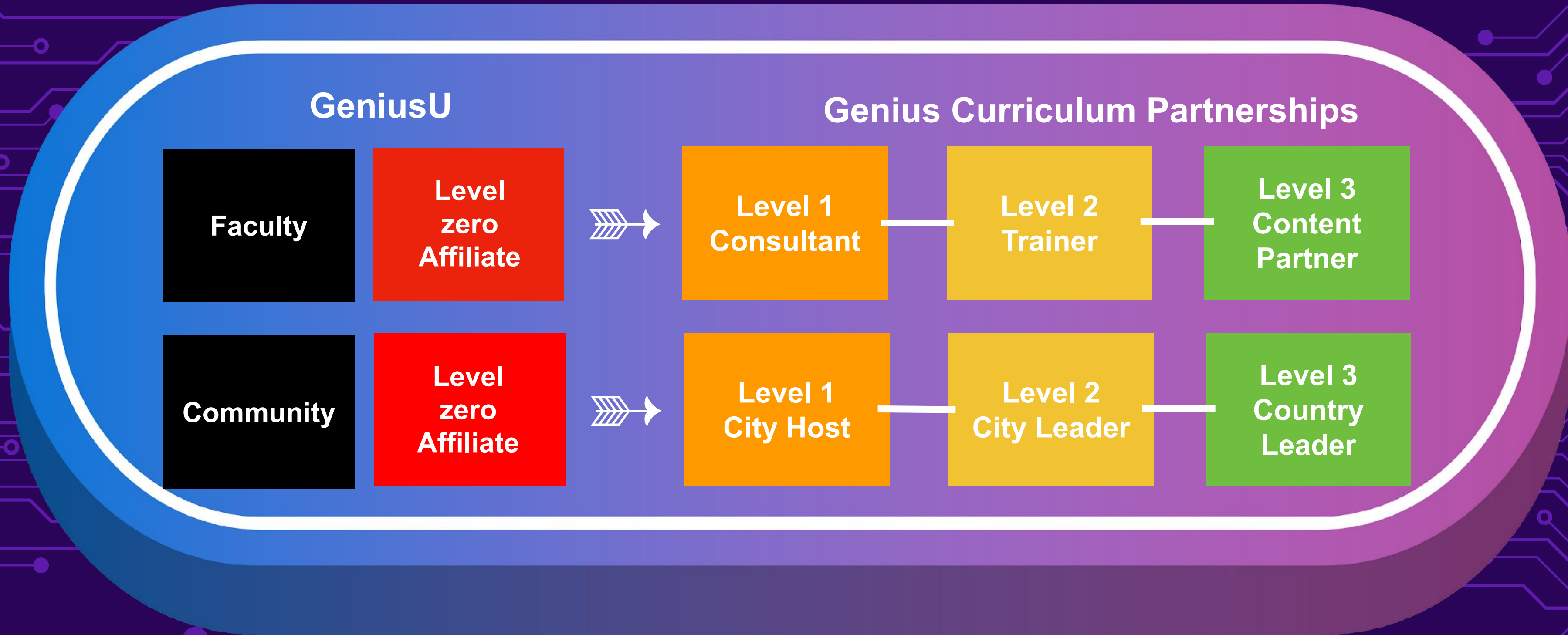

THE STEPS FROM ZERO TO FOUR



TREND EIGHT

WORLD WIDE WEALTH



WORLD

"To make the world work
For 100 percent of humanity
In the shortest possible time
Through spontaneous cooperation
Without ecological offense
Or the disadvantage of anyone"
—Buckminster Fuller



GAME®

Buckminster Fuller's 35- by 70-foot Dymaxion Map is a center for learning about world resources, problems and prospects on a global scale. Students standing on the map enjoy a view equivalent to that from 1,500 miles above the Earth.

Our schedule



geniusU



ENTREPRENEURS
INSTITUTE

Metaverse schedule

GENIUS METAVERSITY

Annual Mastermind

Launch Genius Metaversity as an upgrade to GEM in the metaverse where the community can connect learn earn act & review each week.

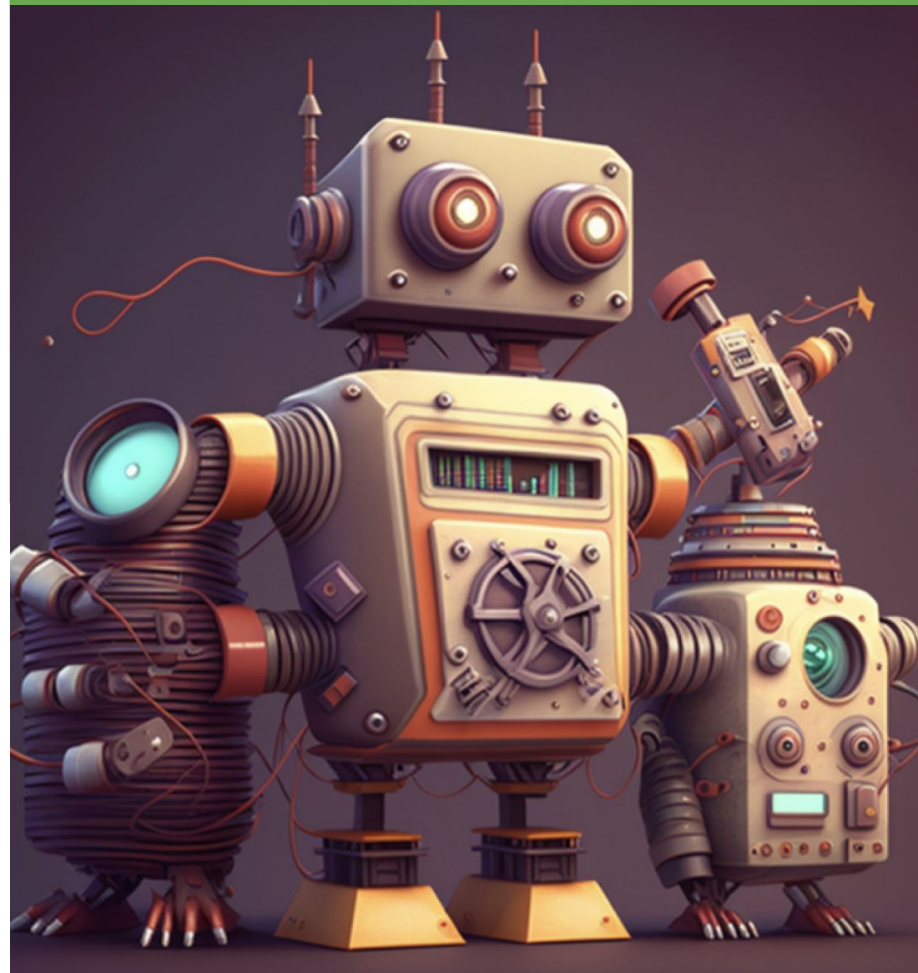

WEEK 1

CONNECT

Assessment Debrief

Week 1 will be on "Connect," which focuses on evaluating individual passions, purposes, talents, and personal values. Participants will receive a thorough debrief on the significance of each assessment and learn how to interpret their profiles. By gaining a deeper understanding of these aspects, individuals can harness their unique strengths and achieve a state of flow in their personal and professional lives.

Speakers - Michelle Clarke & Suraj Naik

WEEK 2

LEARN

Free Masterclass

Week 2 will be a Free Masterclass by Roger Hamilton that explores the vital elements of the Wealth Spectrum which links to topics around how to generate cashflow/set up team/unlock additional capital. Attendees will gain valuable insights on how to effectively scale their businesses by leveraging the power of Genie AI. This masterclass aims to provide practical strategies and resources to help entrepreneurs achieve growth and success

Speakers - Roger Hamilton & invited guests

WEEK 3

EARN

Monthly Partner Call

In the third week of each month, our partnership team will host a monthly Partner Call, highlighting the various partner opportunities available within the Genius Group. This call is designed to showcase the benefits of partnering with us and demonstrate how GM members can generate income through our affiliate programs. Gain a better understanding of the AI Products and learn how to capitalize on these opportunities for mutual growth and success.

Speakers - Michelle Nolting

WEEK 4

ACT & REVIEW

Action Workshop

In the fourth week of each month, an interactive Action Workshop will be held, featuring speakers and trainers from GeniusU. During these workshops, GM members will receive hands-on training on utilizing AI tools for marketing, sales, and finance.. These sessions are designed as practical "how-to" workshops, ensuring that members leave with a thorough understanding of the latest technology and its applications to their businesses.

Speakers - Suraj Naik & Invited Guests

Monthly Masterclass in the Metaverse

Sep

How To Grow and Monetize Your YouTube Channel the Right Way

Are you ready to take your business to unprecedented heights of success and profitability? Join us for an exclusive masterclass that will unveil the strategies and secrets to skyrocketing your business growth and multiplying your income. 9am London | 4pm Singapore

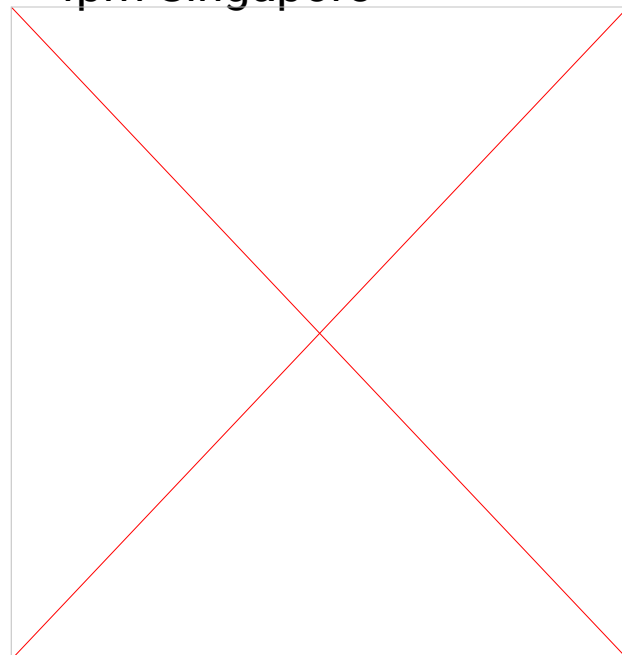

Oct

How to Build and Lead High-Performance Teams with Genie AI

Master the secrets of effective team management and leadership at the Green level, while utilizing Genie AI to optimize team performance and productivity.



MARISA MURGATROYD

Nov

How to Achieve Financial Mastery and unlock capital with Genie AI

Discover Blue level strategies to diversify income streams, manage multiple investments, and use Genie AI to maximize returns on your investment portfolio.



JASON FLADLIEN

Dec

How to Unlock the Billionaire's Mindset and Monetize Trust with Genie AI

Learn the mindset, strategies, and techniques of Blue-Indigo level billionaires, and harness the power of Genie AI to identify trust-based wealth creation opportunities.

Digital Flow Consultant

DIGITAL FLOW CONSULTANT CERTIFICATION

Are you looking to differentiate yourself in a crowded market of coaches, trainers, mentors, and speakers?

APPLY NOW

The current educational and business landscape is constantly changing, and this can present many challenges for educators and business owners.

Keeping up with new technologies and teaching methods, adapting to changing market trends, acquiring and engaging customers sustainably and staying competitive are just a few of the difficulties they face. Genius Group can help educators and business owners overcome these challenges and thrive during the Education Revolution.

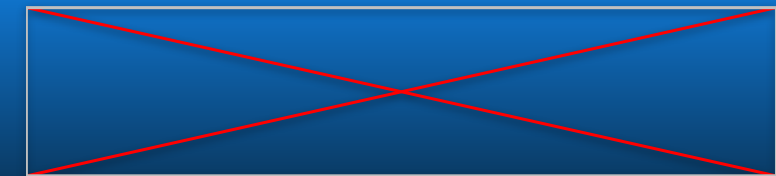
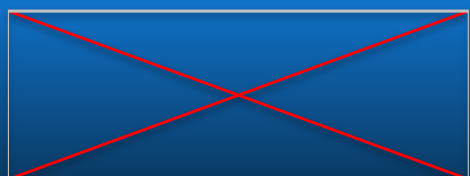

iLAB



iLAB

**Join the Journey to
Entrepreneurial Success**

Unleash Your Potential with the iLAB Program

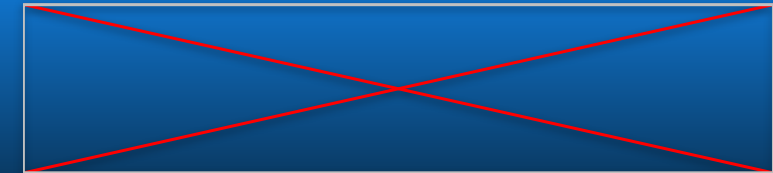
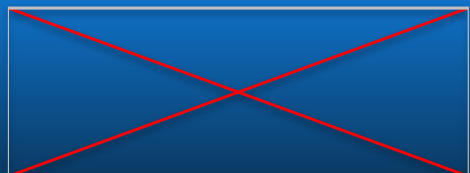

Crystal Circle Conference

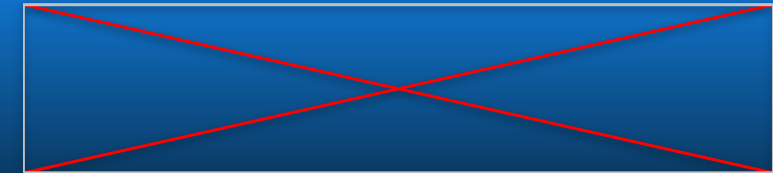
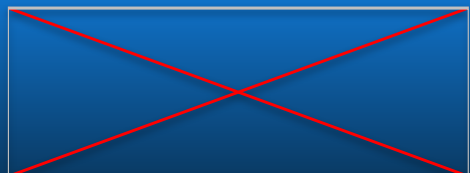

Wealth Dynamics Masters



Wealth Dynamics Masters 2023

BALI: 22 - 28 October 2023

Apply Now

Create a totally crisis proof plan for the next 12 months, allowing your business to fully digitise and double in size.

The Wealth Dynamics Masters Program will get you to a full and comprehensive business plan covering every element of your business concept, a priority plan and a step-by-step strategy to ensure your wealth is not an accident. Roger Hamilton and a panel of other mentors will lead the exclusive group of entrepreneurs who join the program.

Apply Now

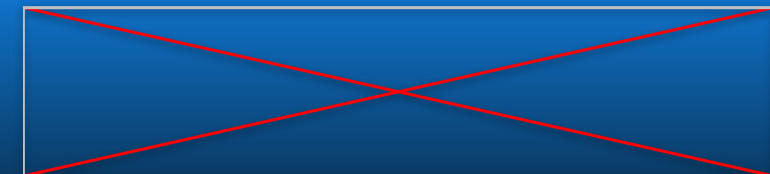
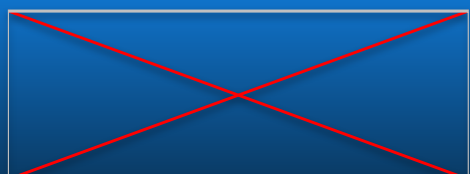

Crystal Circle



ENTERPRISE CIRCLE

Annual Mentorship

For owners of companies from startup to \$500,000 in revenues, who are focused at growing their customer base and their team.



EMERALD CIRCLE

Annual Mentorship

For owners of companies from \$500,000 to \$2.5m in revenues, who are managing larger teams and seeking solutions that scale.



SAPPHIRE CIRCLE

Annual Mentorship

For company owners and investors managing portfolios generating between \$2.5m and \$250m, looking for fast growth.

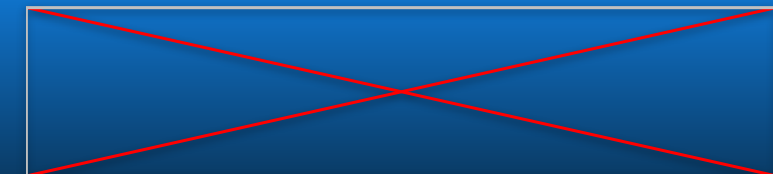
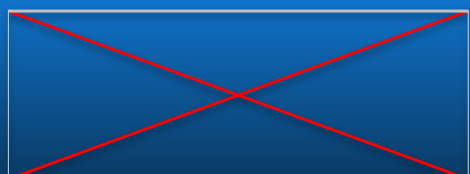

LEAD MENTORS

The Crystal Circle mentoring team, led by Roger Hamilton together with Donna Izobella, has built over \$500 million in enterprise value over the last ten years through the companies on the Crystal Circle mentoring program.

Roger and Donna are our lead mentors across the 3 levels of Crystal Circle Program, from Start Ups > Scale Ups > Impact Investors.



Roger James Hamilton

Founder of Genius Group, GeniusU
Entrepreneurs Institute, Entrepreneur
Resorts



Donna Izobella

Head of Mentoring for Entrepreneurs Institute,
& Founder of The Brilliance Co.

EXPERT MENTORS



David Dugan

CEO
Abundance
Global



**Paul
O'Mahoney**

Author, Speaker,
ReThink Founder

Investor Retreat

Join us at the Investor Retreat

An exclusive event for Genius Group (GNS)
investors

7th to 10th December 2023

Tau Game Lodge South Africa

[Book a Call](#)

SPACE IN THE CONFERENCE IS LIMITED TO
JUST 40 PLACES, WE KNOW FROM
EXPERIENCE THIS WILL FILL UP FAST SO
BOOK TODAY

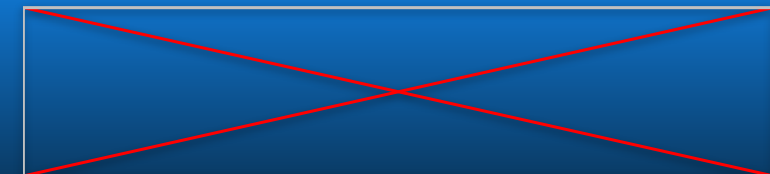
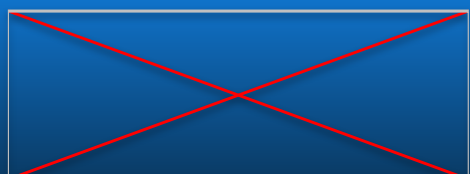

Investor Dynamics Masters

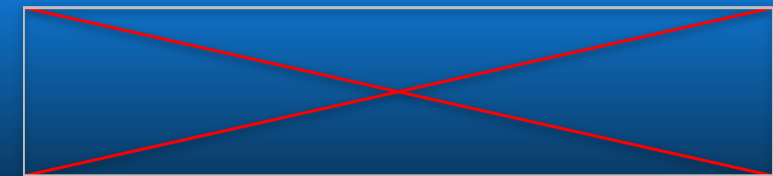
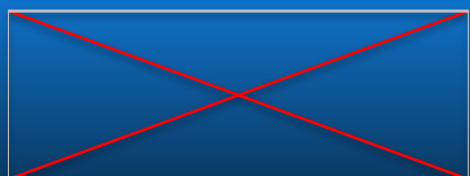

Investor Dynamics Masters



INVESTOR MASTERS

24 - 28 July 2023

The Investor Dynamics Masters Program will get you to a full and comprehensive investment plan covering different investment vehicles, a priority plan and a step-by-step strategy to ensure a diversified high performance portfolio.

1 week Investor Dynamics Masters, 4 AI investment modules to thrive in the digital decade

Join the Investor Dynamics Masters in July (virtual) or in December (South Africa). With experienced mentors and facilitators to guide and support you as you build your Investor 5.0 plan.

**Investor
5.0**

Day 1

**Stocks &
Shares**

Day 2

**Crypto /
Blockchain
/ NFT**

Day 3

**Property
Investment**

Day 4

**Your
Investor
5.0 Plan**

Day 5

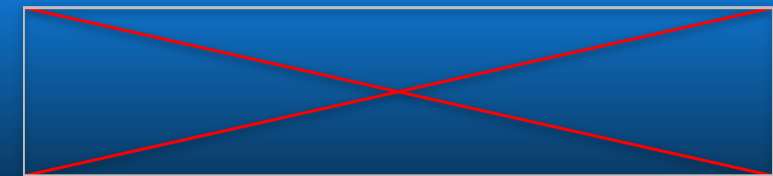
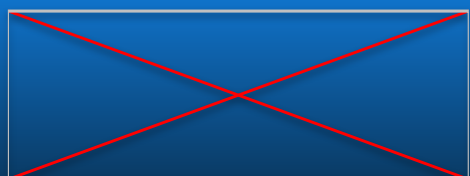



Join the Fast Track



geniusU



ENTREPRENEURS
INSTITUTE



Join the
VIP Track



geniusU



ENTREPRENEURS
INSTITUTE



GLOBAL A.I.
ENTREPRENEUR
SUMMIT

THANK YOU